

ARCHON
1966



FRAM 2M
373.744
1966

(washed case)

FRAMINGHAM PUBLIC LIBRARY
3 1213 00650 6762

DO NOT CIRCULATE



JAN 20 1968
FRAMINGHAM, PUBLIC LIBRARY
FRAMINGHAM, MASS. 01701

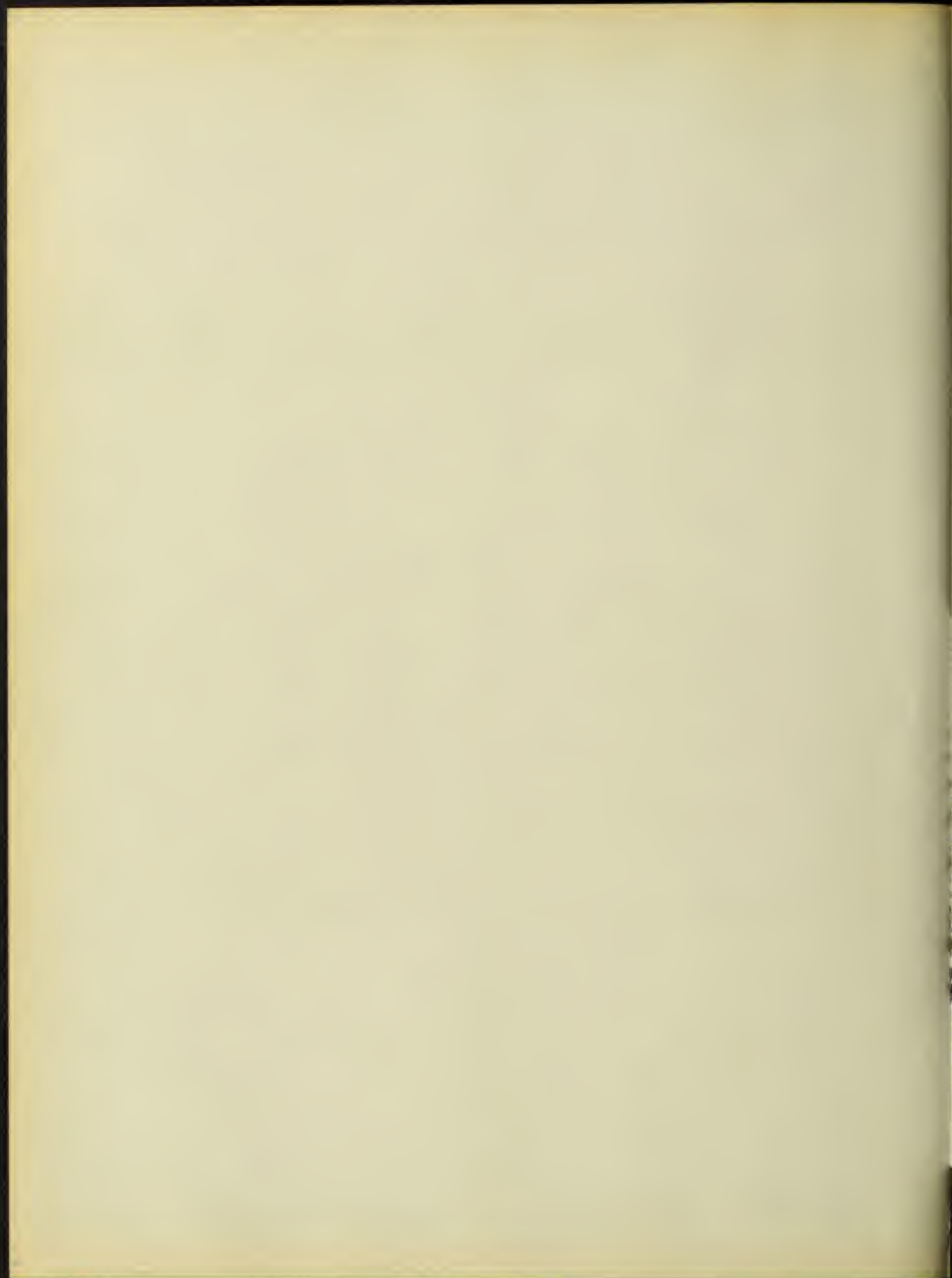



FOREWORD . . .

ARCHON is a Greek word meaning leader. Perhaps someday we will lead, but first let us learn to follow . . . the Greek ideal . . . wisdom, rationality, creativity, discovery . . . to grow in mind and body and spirit . . . to dream, to play, to learn, to relish life and know all the beauty and wonder of the world.

JAN 20 1998

THE 1966 ARCHON

FRAMINGHAM NORTH HIGH SCHOOL
FRAMINGHAM, MASSACHUSETTS



DO NOT CIRCULATE



CO-EDITORS-IN-CHIEF:
SUSAN PARTNOW
LEE ASKIN
FACULTY ADVISORS:
MRS. BARBARA LEVENTER
MR. BERNARD ZECKER



CONTENTS

FACULTY AND ADMINISTRATION

ACTIVITIES

FEATURES

SPORTS

SENIORS

RETROSPECT

ADVERTISEMENTS





**DEDICATED TO
MRS. MARY M. FAHERTY**

Gratitude Is The Heart's Memory



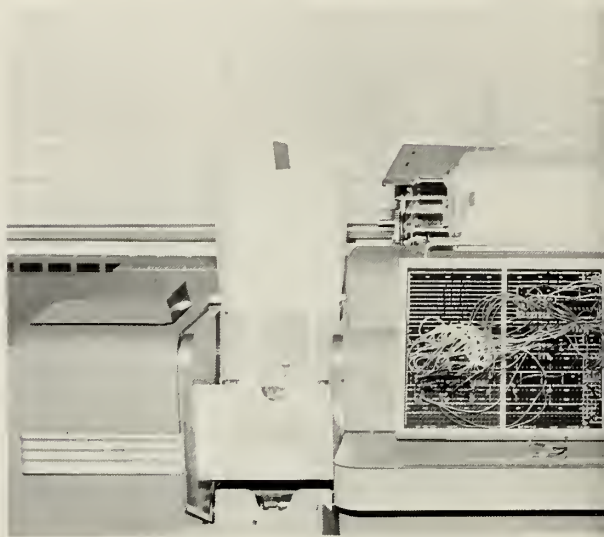



FACULTY AND ADMINISTRATION

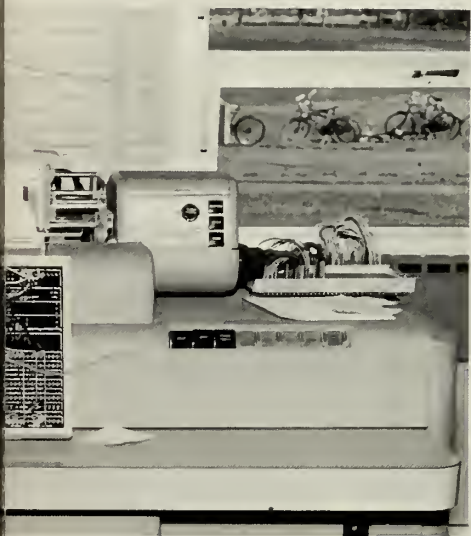



Mr. Albert G. Reilly, *Superintendent of Schools*



Mr. Bernard T. White, *Director
Pupil Personnel Services*



Mr. Edward J. Moran, *Director
Secondary Instruction*



Mr. Francis E. Riordan, *Associate Superintendent of Schools*

PRINCIPAL'S MESSAGE

To the Class of 1966:

In a rapidly growing community we find changes being made constantly. Framingham North High School is the product of such a community.

Many of the members of the Class of 1966 have lived in Framingham for all or the greater part of their lives. Others have moved to our fine town of Framingham and immediately became members of a student body who were willing to work together for the good of the school.

This class has chosen wisely and has selected excellent members as officers and committee members. You have received many honors from your school and from outside agencies. Individuals have made excellent contributions in many specialized fields. Scholarships have been received by many. Our teams have been truly representative of the "School Spirit" which has been developed by previous classes and sustained by the Class of 1966.

It is my pleasure to commend you for your fine work as a class and also as individuals, and to wish for you a happy and fruitful life based on the same pattern of working together which you have shown during your years at North High School.

"When you look at a map you will always find 'North' at the top."

Francis J. Cavanagh
Principal





Mr. Joseph P. Ciccolo
Vice Principal



Mr. John J. Hart
Vice Principal



Mr. Ralph Mickelson
Administrative Intern





Miss Anne McNalley

GUIDANCE



Miss Barbara Putnam with Carole Seavey.



Mr. John Frabotta



Mr. Robert DeCoste



Mr. John MacLeod

MEDICAL



Mrs. Gertrude Quirk



Mrs. Wilhelmina Donlan

SECRETARIAL



Mrs. Adelia Korona



L. to R., Mrs. Gladys Arnott, Mrs. Alice Gagne, Mrs. Bertha Bushey. Not shown, Mrs. Joan Bicchieri.



Mrs. Barbara Silva



CUSTODIAL STAFF

L. to R., Donald Johnson, Thomas Garry, Joe McGuire, John Cella, Clayton Masterman. (Where is Joe Watts?)



Miss Rita Carey



ENGLISH





Mr. John Whelan
Department
Head

Miss Martha Patari



Miss Irene Kline



Miss Mary Terry



Mr. Charles Savage



Mr. Girard Hottleman

Mr. Theodore
Dada



Mr. Paul Carney



Mr. John Hussey



Mr. Henry Schlickman

Miss Florence Joseph

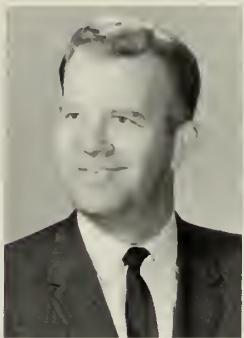

"Run, Jane, run."



Mrs. Barbara Leventer



"And here's a little number that I picked up in Paris."



Mrs. Mary Ann Dunn



Mr. Charles Hayden



Mr. Henry Fortier



Mr. Walter Dupuis
Librarian

LIBRARY



An aim at the future is
an enjoyment in the present



But WHY would anyone leave his crib sheets in a library book?





LANGUAGE





Department Head
Mr. Paul Hayes

Mrs. Edith Roche



Miss Norma
Stapleton



Miss Claire
Berthiaume



Mrs. Mary
Faherty



Mrs. Germaine
St. Maurice

Miss Louise
Blystone



Miss Janet Harper



Mrs. Ruth Dineen





"L'homme est libre" . . . My house is in Liberia?

Is it me or the manual?



OCCUPATIONAL TRAINING



Miss Evalina
Lourenco

Mr. Roger
Brown

Miss Patricia
Burns

DRIVER EDUCATION



"If you don't want to run off the road . . ."

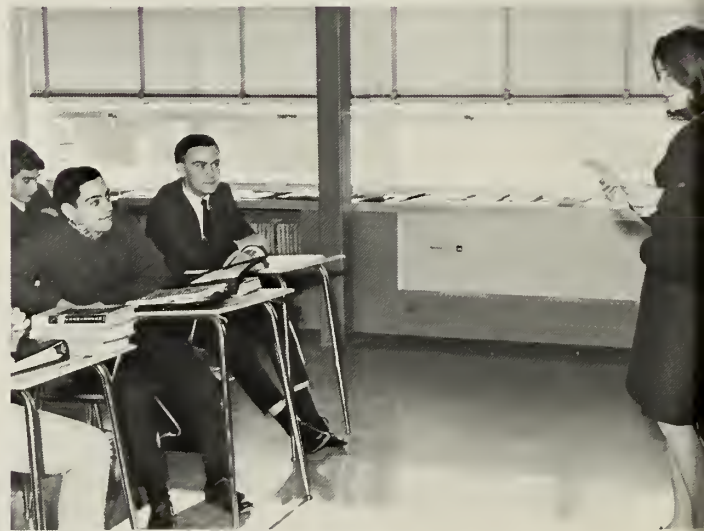

"And then the officer said, 'You are to appear in court' . . ."



SOCIAL STUDIES



SOCIAL STUDIES



SOCIAL





Mr. Fred Bayes
Department Head

Mr. Donald Jolie



Mr. John Crotty



Mr. James
McGillivray

Mr. Richard
Dargan

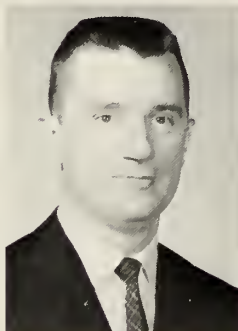

Mr. Robert
Anastas

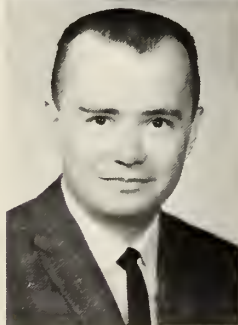

Mr. John O'Brien





Mr. James
Turner

Mrs. Betty Peters



"Do you really have to go?"

"About that opening in the shipping department . . ."

"You're sure this isn't Fred's Dairy Bar?"





Mr. Joseph
Murray



Mr. Paul
Bordeleau



Miss Mary
Conway

Not shown: Miss Karen Mumma



MUSIC



A Cappella Choir entertains at Christmas Concert.

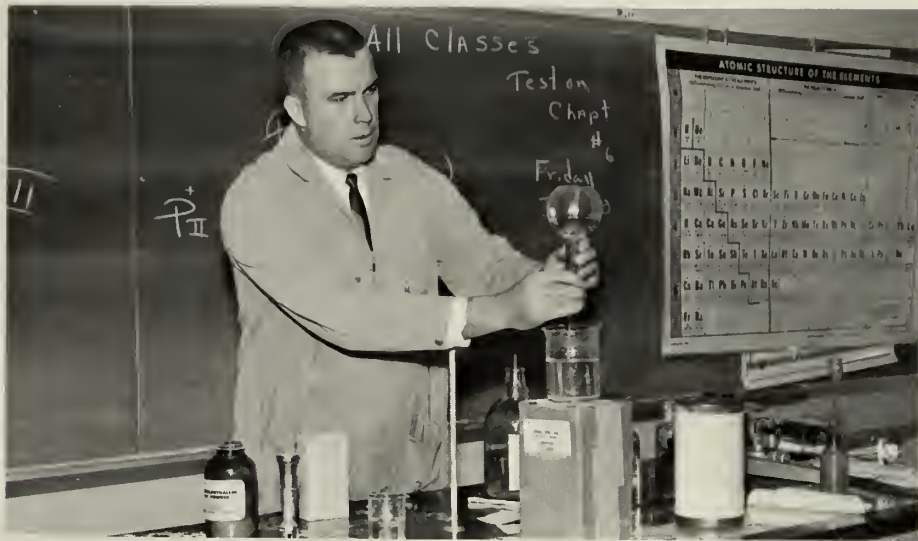

SCIENCE





Mr. Harold Louder
Department Head

Mr. Winthrop
Smith

Mr. Robert
McDermott

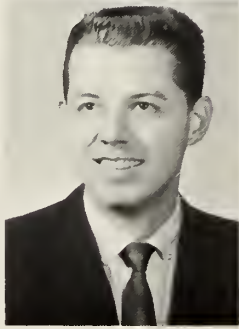
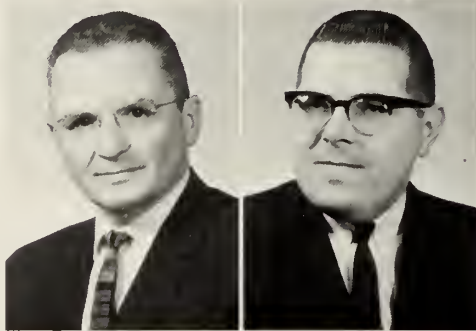

Mr. Jerald Rice

Mr. John Dineen

Mr. W. R.
O'Connell

Mr. Lutwig
Stepanian

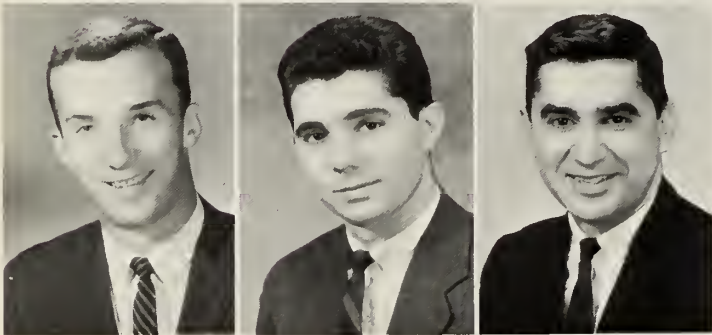

Mr. James Connor





Mr. Edward Marx

Mr. Russell
Varnum

Not shown, Mr. Paul Hester.





Miss Nancy
Nichols

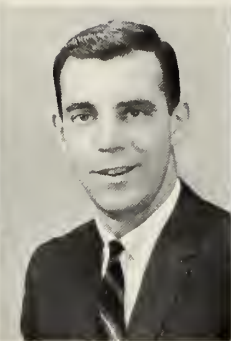

Mr. Alvan
White



Miss Marion
Kubacki



Mr. Neal Cotton
Department Head

ART



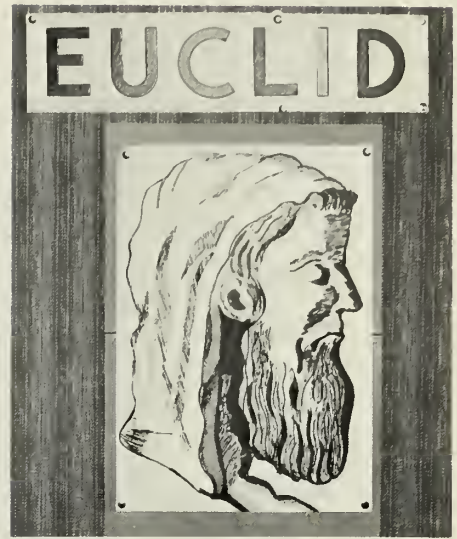

MATHEMATICS





Mr. Donald St. Andre
Department Head

Mr. George
Fargo



Mr. Angelo
DiDomenico



Mr. Leonard
Conlin



Mr. Anthony
Falco

Mr. Arthur
O'Brien



Mr. Joseph
Hannigan

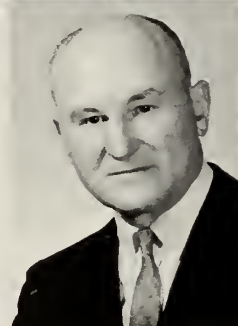

Mr. William
McMahon



Mrs. Honora
Monaghan



Miss Louise
Iarussi



Mr. Anthony
Shooshan

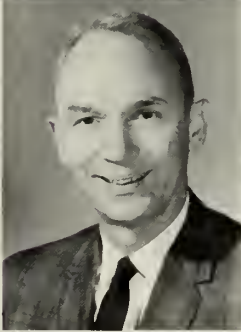

Mr. Russell Merrill





Mrs. Alice Britnell
Department Head



Mrs. Patricia
Cook

Mrs. Nancy
Keith



HOME ECONOMICS





INDUSTRIAL ARTS



Mr. Otto Salak
Department Head



Mr. Frank Reale



Mr. Thomas
McKnight



Mr. Frederick
Hohn



Mr. Clifford
Feindel



Mr. Paul
Kosky



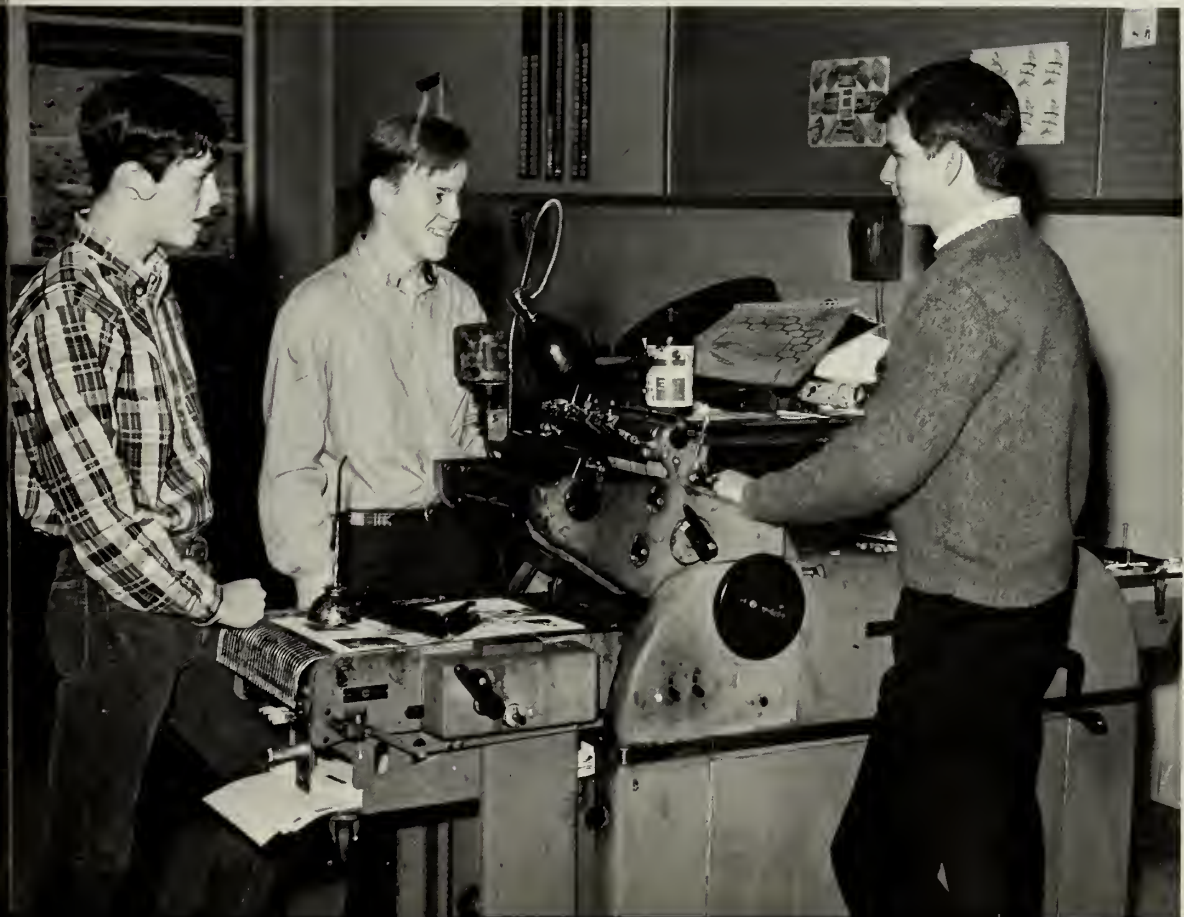
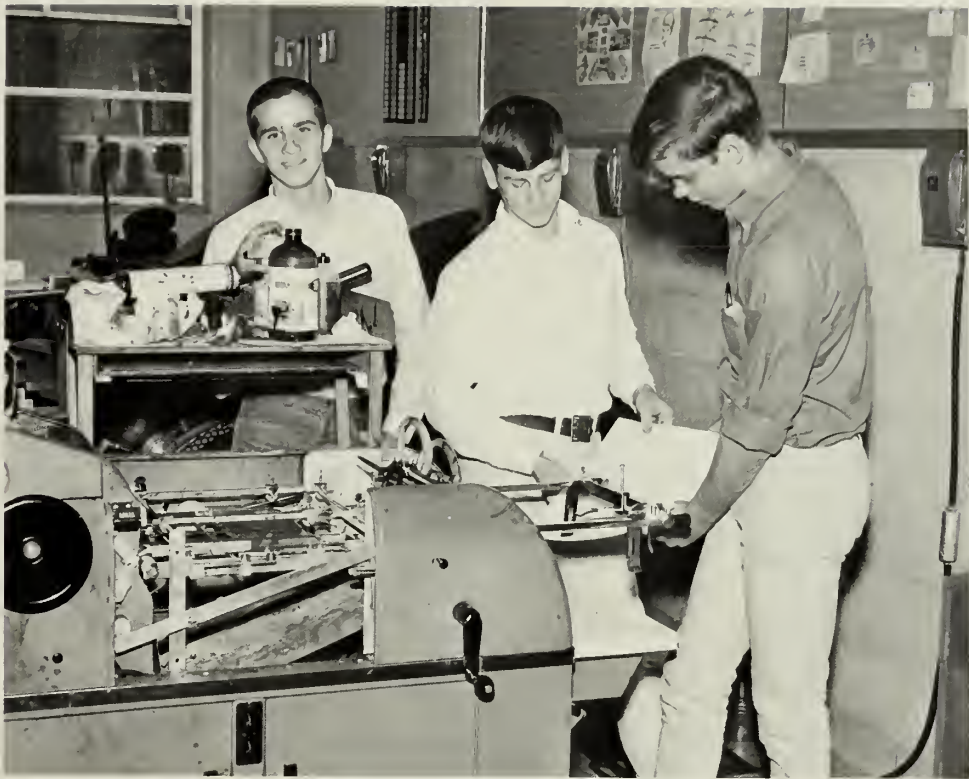



Purification of water by distillation.



Measuring solutions in semi-microscopic qualitative analysis.

SCIENTISTS AT WORK

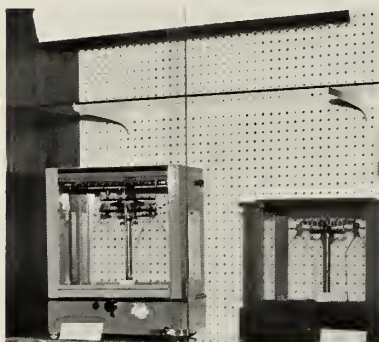



BUSINESS





Miss Anna Kirby
Department Head

Mr. Dominic
Dell'Olio

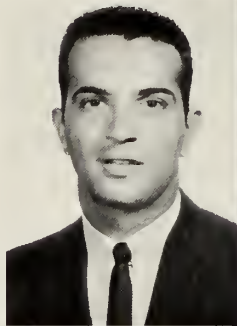

Mrs. Barbara
Myrick



Miss Catherine
Delaney



Mrs. Grace Spita

Mr. Joseph Lopes

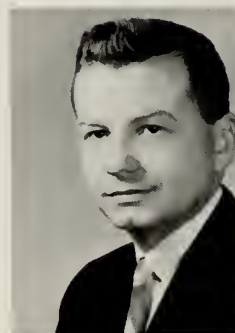
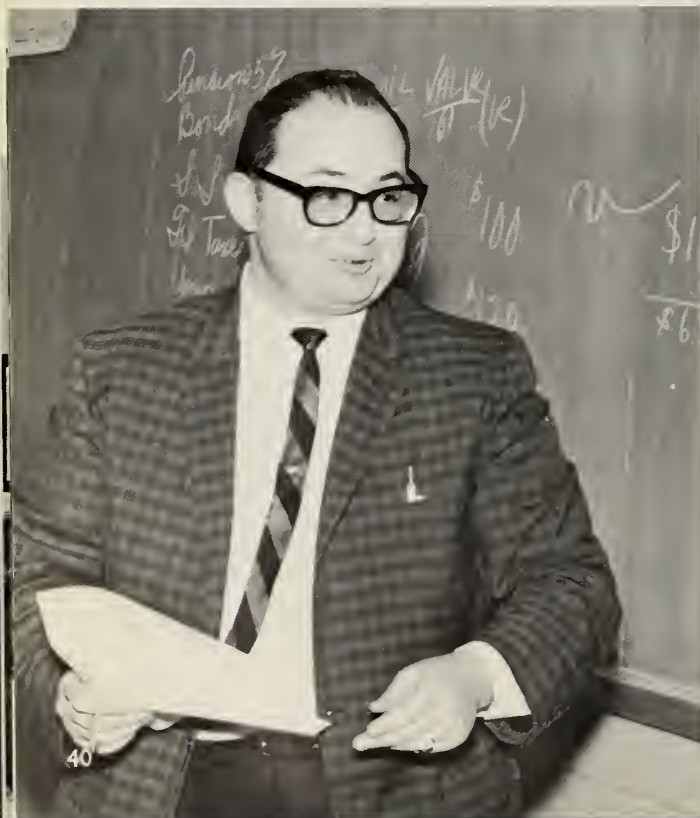

Mr. Stephen
George



Mr. Bernard
Zecker



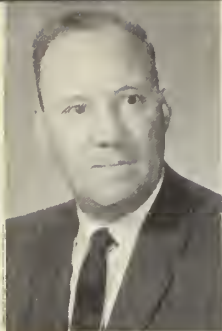

Mr. William Summers
Department Head



Mr. Frederick
Steeves



Miss Verna
Moberg



Miss Jacqueline
Diggs



Mr. Angelo
Insalaco

PHYSICAL EDUCATION









ACTIVITIES





L. to R., Linda Saunders, Treasurer; Paul Fiske, President; Tim Berringer, V.P.; Pam Britnell, Secretary.

SENIOR CLASS OFFICERS

The Senior Class Steering Committee has provided this year's senior class with an unusually stimulating calendar of events—such as the Football Dance, Senior Play, and many graduation activities. Another admirable aim admirably achieved: providing examples of leadership to underclassmen.



Mrs. Mary Faherty
Class Advisor

SENIOR STEERING COMMITTEE



Row 1, L. to R., Mrs. Faherty, T. Gogliormella, J. Gross, K. Swanson, I. Carmell, W. Nichols. Row 2, G. Fisher, L. Monroe, G. Barnicle, J. Curran, S. Fromkin, D. Welch. Row 3, D. Toran, K. Hunt, R. Kondrat, W. Brown, S. Smith. Row 4, T. Berringer, L. Saunders, P. Britnell, P. Fiske.

KEY CLUB

The Key Club aims to develop initiative and leadership in school and community service projects, to serve the whole school and the town of Framingham as well, to prepare for useful citizenship by hard work and unselfish devotion.

To fulfill these aims, the Key Club sponsors various school activities, such as the Candy Sale, Car Wash, Key Club Dance; its members work for the United Fund, March of Dimes, Muscular Dystrophy campaigns. This year the Key Club sent 15 packages to servicemen in Vietnam at Christmas, gave \$75 to the Salvation Army for the needy, donated books to the town library, assisted in the Toys for Tots campaign.



Senior Directors, D. Toran, F. Donahue; Chaplain, S. Zigman; Secretary, R. Kondrat; V.P., H. Gaynor; President, S. Silverstein; Treasurer, B. White; Sophomore Director, L. Morse; Junior Directors, P. Davis, D. MacKinnon.



Mr. Charles Savage,
Advisor.



Row 1, B. White, S. Zigman, R. Kondrat, H. Gaynor, S. Silverstein, L. Morse, F. Donahue, D. Toran, P. Davis, D. MacKinnon. Row 2, P. Horton, S. Levy, R. Narey, D. Sherbarth, E. Bresner, H. Woolf, D. O'Herrick, R. Sharpstein, E. Hollingshead, D. Balfour. Row 3, J. Parmenter, H. Bresner, J. DeLuca, F. Sullivan, M. Klein, D. Murray, J. Byer, R. Mills, R. Ward. Row 4, C. Beasley, K. Smith, T. Komola, C. Dawson, J. Nelson, G. Berenson, J. MacInnis, M. Bushey, J. Whelan, P. Cotton, R. Payne, D. Keleher, M. Rosemark.



L. to R., Howard Gaynor, Treasurer; Judi Buchner, Secretary; Chris DuBose, President; Geoffrey Smith, Vice President.

JUNIOR CLASS OFFICERS

The Junior Class sponsors the Prom and the Variety Show, two events that highlight the school year.

The Steering Committee leads the class in all its activities and organizes the class in preparation for the all-important senior year.



Mrs. Nancy Keith,
Class Advisor.

Row 1, L. to R. Mrs. Keith, S. Casey, S. Curran, S. Silverman, C. Elander, K. Mancini, K. Barnum, Mr. Jolie.
Row 2, C. Ju, W. Smith, G. Armstrong, S. Edwards, L. Cella, L. Maley. Row 3, J. Cooper, J. Buchner, C. DuBose, G. Smith, H. Gaynor, P. Cotton.

JUNIOR STEERING COMMITTEE





Row 1, L. to R., Mr. Crotty (advisor), T. Gogliormella, G. Barnicle, J. Gross, P. Burnem (president) P. Cotton, S. Yeatoñ, B. Mesite, P. Britnell
 Row 2, K. Mancini, H. Gaynor, J. Dadman, L. Sandler, C. Ju, B. Low, K. Hurt, G. Smith, J. Buchner, Row 3, L. Maley, B. Webb, C. Dubose, G. Whelan, M. Bushey, R. Rondrat, P. Fiske, J. Gouper, R. Schneider.

STUDENT COUNCIL

The Student Council is an active organization devoted to promoting school standards and acting upon business concerning student welfare and student projects. Being the representative voice of all the students, the council works with full cooperation of the

high school faculty and administration. However, the Council's main duty is to the students; coordinating school activities, organizing extracurricular functions, and running annual projects. It is one of the most active governmental bodies working within the school.



Christmas Project



Candy Sale



Row 1, L. to R., Mr. McGillivray (adviser), D. Sherbath, J. Whelan, S. Frumpkin, T. Carey, B. Kelly, W. Smith, P. Heary, S. Ward, D. Murry, T. Holmes, Row 2, J. O'Leary, J. Demeo, P. Feiler, M. Achmackian, S. Merchant, C. Keefe, L. Cella, C. Bonez, D. Heary, Row 3, J. Vrabel, G. Kelly, S. Casy, P. Tarbox, K. Barnum, L. Monace, T. Vrabel, J. Nelson, D. Vassar, Row 4, M. Lawrence, J. Deluca, D. Greloti, J. Fitzgerald, C. Cutler

The purpose of the Marshal Force is to aid the school in securing the cooperation of the student body in maintaining order, discipline, and good citizenship about the school.

FNHS MARSHALS

JUNIOR CLASSICAL LEAGUE

The purpose of this club is to supplement the Latin classroom by opening doors to a new world of information about this ancient and fascinating culture, and to promote more interest in the classics. Membership is limited to students who have completed Latin 1. Regular officers are elected each year.



Row 1, L. to R., Mrs. Faherty (advisor), C. Roseman (Cor. Sec.), M. Holtham (Vice Pres.), M. Leavitt (President), C. Bertozzi (Treas.), S. Grugan (Rec. Sec.), A. Levin, T. Tester, Row 2, H. Bresner, S. Silverman, C. Seavey, M. Lombard, C. Carley, N. Andelman, J. DiAngeli, N. Siegel, Row 3, R. Drinkwater, V. Taylor, L. Saunders, S. Whiting, J. Gobron, K. Swansen, Row 4, K. Barnum, C. Mundth, B. Carley, V. Bowen, L. Weisgerber, H. Kelly, D. Murray, Not Shown, N. Berkovich, T. Rudoasky, R. Cotton

MATH CLUB

The Math Club has been organized to bring together those qualified students who wish to share in the cultural and creative aspect of one of the greatest creations of the human mind.



Row 1, L. to R., G. Sutton, S. Taylor, C. Bertozzi, P. Burnim, J. Berringer, C. Ju, S. Wax, Row 2, Mr. Di Domenico (advisor), L. Sandler, S. Golder, Mr. Falco, E. Leskowitz, M. Galner, Mr. Hannigan.

NATIONAL HONOR SOCIETY



The National Honor Society was established to encourage and recognize students who are outstanding in scholarship, character, leadership and service. The National Honor Society strives to emphasize academic and social accomplishments of its members through joint effort in cooperative school activities.

Row 1, L. to R., V. Simpson, N. Siegel, D. Gilpin, T. Gogliomella, M. Holtham, L. Saunders, L. Gerhardt, M. Lombard. Row 2, P. Tarbox, M. Norby, K. Swanson, S. Zigman, C. Mundth, S. Silverstein, B. White, Miss Berthiaume (advisor), Not Shown; C. Bertozzi, M. Vance, R. Cotton.



LIBRARY AIDES

Row 1, L. to R., J. Harty, M. Benway, B. Sorrie, M. Cheyt, J. Ellison, S. Fromkin, G. Fisher, Row 2, Mr. Dupuis, R. Hooper, J. Arbour, B. McCarthy, C. Bertozzi, P. Desrosiers, P. Burnim, L. Saunders, I. Carmell, M. Holtham, D. Heary, J. Whelan

The work of the library aides includes such duties as processing and shelving books, and delivering office messages. The Library, itself, offers to the students much in the way of reference material; texts, periodicals, and general circulation books. Through the use of the Library, students will be able to realize their objectives by broadening their minds and extending their formal education.



Row 1, L. to R., G. Slatkavitz, C. Quinn, C. Metzger, J. Mellor, S. Tyler, P. Doane, C. Sutton, B. Bennett. Row 2, S. Lorton, W. Webb, M. Bushey, R. Hooper, R. Haley.

SPARTAN



SPARTAN EDITORS

Seated: Nancy Siegel, Mr. Carney Standing: Carol Seavey, Bob Hooper, Gail Levine, Dan Heary, Jeanne Heath Missing: Cynthia Roseman



Nancy Siegel and Mr. Carney, advisor

The Spartan, through the efforts of its staff, serves to inform all students of the various activities of their school. It gives students and teachers an eye view of various school programs through informative interviews and editorials. By way of the Spartan, those interested in journalism are presented with a chance to show their capabilities in school publication. The staff and advisor attend various journalism conferences during the school year in order to supplement their knowledge, and offer North High School a most satisfactory newspaper.



SPARTAN STAFF

Row 1, L. to R., N. Featherman, N. Bresner, S. Silverstein, J. Heath, B. Hooper, N. Siegel, D. Heary, C. Seavey, M. Ente, B. Stumpf, Mr. Carney. Row 2, J. DuBose, M. Bushey, B. Wheat, C. Bertozzi, A. Alex, B. Carley, M. Patterson, S. Whiting, P. Berman. Row 3: D. Keleher, M. Lawrence, C. Andleman, D. Sharpstein, D. Belfour, D. Woolverton, J. Edwards, C. Samoluk.



Row 1, L. to R., M. Wing, D. Marshall, M. Scoulos, M. Lombard, C. Andelman, A. Marcus, G. McNiff, G. Levine, D. Mellor. Row 2, J. Hargrove, M. Andelman, L. Tibbett, S. Golder, W. Stevenson, G. Sutton, G. Dauer, M. Kaplan, D. Toran, R. Thompson, Mr. Fortier (advisor)

The Debating Club is formed for students who have an interest in expressing their ideas through discussions, public speaking, reasoned ar-

gumentation, and formal debates, which give the members valuable experience in poise and proper delivery of speech on an intellectual level.

DEBATE CLUB



Row 1, L. to R., E. Hollingshead, R. Mills, M. Sugarberg, P. Simon, W. Brown, K. Hunt. Row 2, B. Ward, C. Mascot, B. Millman, D. MacKinnon.

The purpose of the Communications Club is to create an interest in such fields as lighting, sound, optics, transparencies, and the technical aspects of communications, while performing a service to the school.

COMMUNICATIONS CLUB



Row 1, L. to R., D. Mansell, E. Gagnon, A. Libby, P. Britnell, F. Murphy, S. Ward, T. Saupe, S. James, K. Werner. Row 2: Miss Kubacki (advisor), M. Ente, E. Marko, S. Srndt, P. Harris, E. Witt, P. Foss, D. Bernardi, C. Burbee.

The main objective of the Art Club is to promote and further the understanding of basic art principles. It functions to widen its members' appreciation of art and provides extra time for them

to work in areas of their interest. "The true work of art is but a shadow of the divine perfection."
...Michelangelo

ART CLUB

The Radio Club, operating its own amateur radio station and communicating with other radio amateurs, seeks to further the interests and advancement of its members in the field of radio, and to assist the nonlicensed members in becoming amateur radio operators.



Mr. Hayden (advisor), J. Cooper (Vice Pres.), C. Ju (President), L. Henderson (Treasurer), T. Ireland (Secretary).

RADIO CLUB

LITERARY MAGAZINE--"AURORA"

The purpose of the Literary Magazine is to give students who have an interest in and a flair for creative writing an opportunity to see their work in print. The Aurora is published twice a year, winter and spring, and is advised by Mr. Hottleman.



Row 1, L. to R., A. Patterson, T. Soodak, S. Taylor, C. Bertozzi, D. Mellor, K. Swanson, M. Holtham. Row 2, K. Kenney, J. Bertozzi, J. Dubose, J. Wood, D. Freeman, D. Hatch. Absent; C. Seavey, S. Lewis, M. Leavitt.

Row 1, L. to R., C. Samoluk (Sec.), K. Berry (Co. Treas.), L. Kladky (Co. Treas.), D. Fair (Pres.), A. Levin (Vice Pres.), P. Feiler, (Rec. Sec.), K. Barnum, (Cor. Sec.). Row 2, Work Shop; M. Wing, E. Lanney, D. Marshall, A. Patterson, E. McDonough, J. Singer, N. Coyne, S. Morin, M. S. Sculos, K. Norby. Row 3, S. Stein, J. Dean, P. Lanney, J. Bogosian, Miss Kline (advisor), P. Paradis, V. Mesite, L. Burchill, Row 4, S. Casey, S. Hayes, L. Sleeper, G. McNiff, L. Weisgerber, D. Main, P. Flynn, J. O'Malley, B. Green, C. Pompile, Row 5, H. Smith, J. Neal, S. Dubinsky, M. Balfour, E. Seaberg, V. Foster, S. Dubinsky, S. Maxwell, W. Stevenson, A. Brown, F. Kittredge, P. Harris. Row 6, N. Lukianov, K. Sutton H. Murtoogh, M. Price, S. Belonis, M. Sharbey, V. Foster, J. Antonucci, G. Faber, C. Christianson, T. Tester, P. Finkel, A. Kuzmiec, S. Moan, E. Witt. Row 7, C. Martin, P. Samoluk, L. Grugan, F. Clarb, A. Bersenbrugge, S. Stagg, E. Marco, R. Reynolds, P. Foss, E. Harberts.

DRAMA CLUB

Under the direction and guidance of Miss Kline and President Deborah Fair, the Drama Club has presented such entertaining plays as "The Dabblers" and "The Mad Breakfast." The members have also put on performances in the Drama Guild Festival.



BUSINESS AND ADVERTISING STAFF



It is the responsibility of the Business and Advertising Staff to supply the Yearbook with enough funds to accommodate its needs, and to make the Archon a successful publication . . . With the aid of Mr. Zecker, the staff solicits and lays out the ads, obtains subscriptions, and promotes the sale of the Yearbook. Marcie Chyet and Cheryl Silverman worked together as Business Managers.

Row 1, L. to R., G. Barnicle, T. Carey, R. Wernick, M. Chyet, P. Low, W. Smith, A. Levin, Row 2, S. Graham, S. Wadness, J. Ellison, J. Neal, L. Weissgerber, K. Barnum, D. Freeman, M. Sandman, A. Neal. Row 3, B. Kelly, L. Sonis, B. Sorrie, C. Kerry, B. McCarthy, B. Wheel.

PEP SQUAD

School spirit is a key word at Framingham North, and a group that does more than its share in perpetuating this spirit is the Pep Squad.

Officers of the Pep Squad are Barbara Kelly, Pres.; Susan Graham, Sec.; Catherine Sweeney, Treas.



BIOGRAPHY AND VERSE STAFF



Row 1, L. to R., B. Mesite, S. Taylor, M. Holtham, M. Leavitt, M. Deady, K. Bowen, J. Dukelon,
Row 2, J. Norby, K. Swanson, C. Andelman, M. Patterson, M. Berkovich.

The purpose of this committee is to write the biographies of the Senior Class which appear in the Archon. This year's staff was ably directed by Marsha Leavitt, Biography and Verse Editor.

SCIENCE SEMINAR

The Science Seminar is a program designed to aid students in various fields of scientific research, under the supervision of professional scientists. The students' work takes place at the U.S. Army-Natick Labs, and is coordinated by Dr. Edward Degering and Mr. Joseph Ciccolo.

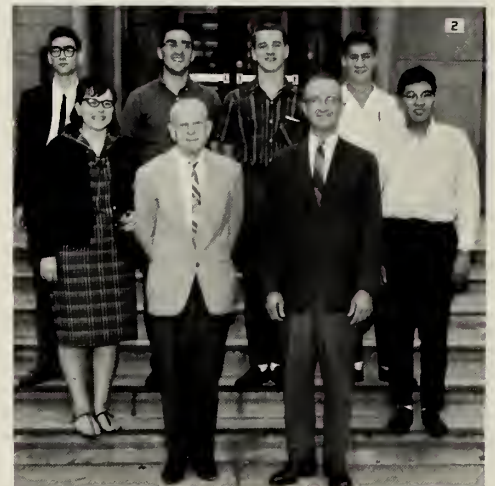

Row 1, L. to R., C. Bertozzi, Dr. Degering, Dr. Seiling, C. Ju, Row 2, S. Golder, D. Lopes, J. Cooper, S. Wax, (director). Absent: L. Tibbert, Mr. Ciccolo, R. Cotton, L. Koolkin.

LANGUAGE LABORATORY MONITORS



Row 1, L. to R., R. Sharpstein, L. Sandler, S. Larkin, K. Litvin, S. Belonis, P. Kaufman, T. Dineen, A. Bersenbrugge, T. McDonough, N. Lukianov, T. Soodak, C. Christianson, Mr. Hayes (advisor), Row 2, M. Bushey, H. Bresner, B. Millman, V. Eichel, S. Madyda, B. Burgess, J. Enright, L. Lunergan, P. Myer, P. Paradis, S. Dubinsky, S. Tyler, C. Martin, P. Foss. Row 3, K. Geller, P. Kuehne, W. Brown, R. Grelotti, J. Perkins, J. Murphy, M. Patterson, J. Bertozzi, L. Vanderburgh, W. Whelan, G. Saperia, D. Hotch.

The Language Lab Monitors assist the foreign language teachers in the operation of the lab, in making small repairs and in helping to maintain the equipment in good running condition.

FRENCH CLUB

The purpose of the French Club is to stimulate interest in the French language, to increase the student's fluency in the language while learning more about the culture of the country, and to provide an opportunity to hear and use conversational French by taking part in the varied programs.



Row 1, L. to R., L. Foss, N. Featherman, L. Palmer, C. Bertozzi, N. Newman, T. Soodak, C. Metzger. Row 2, C. Christensen, N. Siegal, C. Seavey, L. Gerhardt, S. Hoffer, J. Bertozzi, J. Green, A. Neal, S. Cunningham, J. O'Leary, Mr. Hales (advisor), Row 3, J. Kelley, V. Simpson, W. Webb, R. Vassar, M. Bushey, B. Cicerello, J. Martis, E. Leskowitz.



(advisor) Miss Stapleton, Members; M. Brass, J. Larson, R. Taylor, D. Gilpin, S. Hoffer, C. Bain, M. Gejman, C. Pompile, D. Mellor.

SPANISH CLUB

The members of the Spanish Club become acquainted with the Spanish and Spanish-American cultures through literature, films, music, songs of the various Spanish-speaking countries, and through the practice of the language in conversation and plays.

CHESS CLUB

The purpose of the Chess Club is to develop better quality chess playing among the members, and to give training and practice for the Framingham North interscholastic chess team. The club participates in the annual tournament for the North High championship, and competes in the West Suburban Chess League.

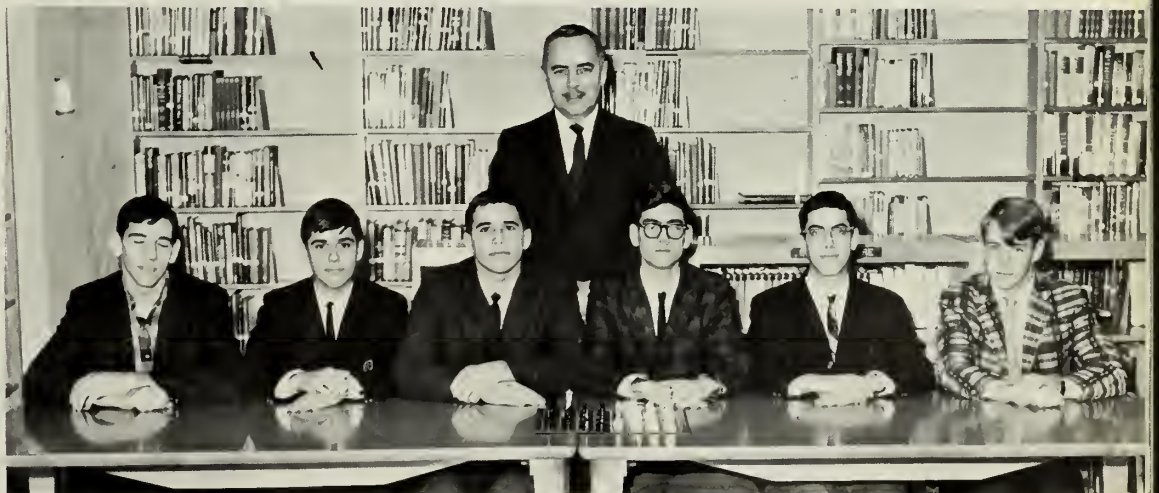

Advisor: Mr. Bayes, L. to R., J. Slotnick, B. Millman, M. Brass, S. Golder, H. Bresner, G. Saperia.

PRODUCTION STAFF



ARCHON TYPISTS: seated, Faye Kittridge; standing, Cynthia Parmenter, Debbie Travis, Nancy Berkovich.



SPARTAN PRINTERS, L. to R. Wayne Taves, Joe McManus, Paul Nichols, Mark Kaplan.



SPARTAN TYPISTS, seated L. to R., L. DeFilippo, N. Buser, J. Kelley, D. Cavicchio, M. Blatt, L. Buchner, G. Barnicle; standing L. to R., S. Roche, J. Arbour, M. Skerrit, N. Waite, J. Carney, P. Oliveri, G. Fisher, P. Pasciuti.

ARCHON STAFF

What is an Archon? A creature who devours study periods, weekends and vacations—tamed at last and imprisoned between hard green covers. What is an Archon staff? Tired.



Co-editor-in-chief
Susan Partnow.



Feature editor
Linda Saunders.



Co-editor-in-chief
Lee Askin



L. to R. Mrs. Leventer, advisor, Robert Cotton, sports editor; Marsha Leavitt, Biography and Verse editor; Barbara Carley, sports editor. Not Shown: Linda Gerhardt, associate editor.



Marsha Leavitt and Mary Lombard, senior editor.

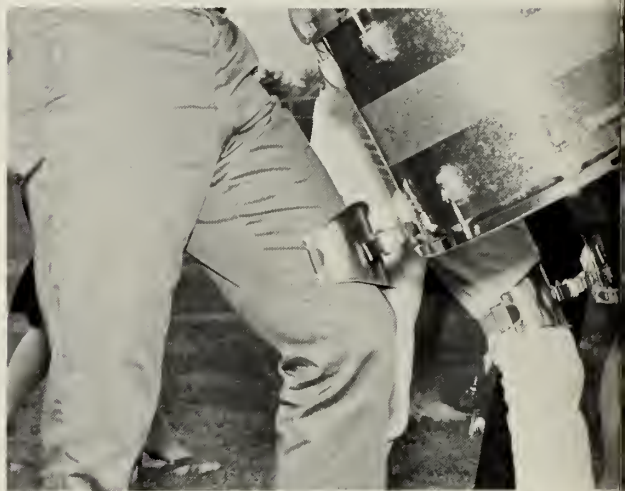

FEATURES



FOOTBALL DANCE



The once and future captains: Paul Fiske and Bob Fair, Chris Dubose and Geoffrey Smith; center, Mr. Insalaco.



Who needs The King's Men? We've got the Randells!



Entertainment, courtesy of the majorettes and Mary Jane Cavanagh.

Dancing till dawn... or almost.



Mr. and Mrs. Cavanagh join the dancers.



JUNIOR PROM



Second from right, Prom Queen Connie Caravassos.



The gym was transformed into a strange and beautiful place for our Junior Prom whose theme was "Through the Looking Glass." The night was warm, the music was sweet ... and we too were transformed, just for a night.



L. to R., P. Andrews, Wayne Brown, Linda Saunders, Robert Singer, Pam Britnell, Larry Natoli, Janice Curran, Paul Fiske.



CANDY SALE



This year's Candy Sale winners are, from L. to R., Mike Low, second place; Larry Bianchi, first place; Patricia Doane, third place.



Not a cavity in a carload . . . we hope.



The first box of fudge is purchased by Mr. Cavanagh.

Student Council members prepare to distribute candy to classmates.

As in the past, the goal of this year's Candy Sale, sponsored by the Student Council, was to raise money for charitable organizations. And raise money we did! Close to \$800 was collected from profits on the sale of the fudge.



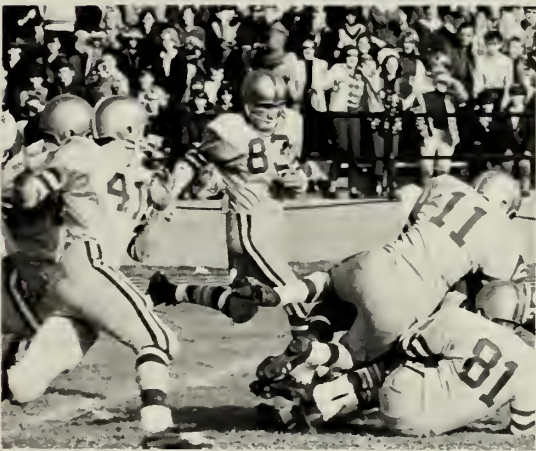

It was football season. It wasn't uncommon to see a green and gold uniform carrying the ball over the last field stripe. We played tough games: we won, we lost. This year we played a highly favored league champion team from Framingham South, the "longest" game of the season. We came out on top with a score of 12-6 and walked off the field with a smile and the Jack Daniels Trophy. Because of the following of fans, Framingham North became known in the Bay State League as the school with the team spirit . . . and the team with the school spirit.



JUNIOR VARSITY FOOTBALL



1965 SCHEDULE

Opp.	North
Natick . . . 8	0
Norwood 16	0
Braintree	
. . . . 14	18
Wellesley	
. . . . 0	8
Dedham	
. . . . 8	6
Needham	
. . . . 12	16
South . . . 25	0
Milton	
. . . . 0	12
Walpole	
. . . . 6	14

Front row, L. to R., J. Creedon, T. Vrabel, M. Boyle, R. Reschnitz, S. Snyder, M. Reardon, E. Kerr, D. Scherbarth, R. Mastrangelo, R. Feeley, S. Parker; second row, Coach M. Dineen, J. Moore, J. Ewald, P. Watson, P. Cahill, S. Greenberg, D. Lavallee, M. Bresner, R. Myer, J. DeLuca, R. Payne, M. Levine, Coach Kavanagh; third row, A. DiMuzio, G. Kelly, R. Dagg, J. MacAlpine, M. Gagen, J. Hobin, J. Ward, M. Ahearn, D. Cella.

FRESHMAN FOOTBALL



1965 SCHEDULE

Opp.	North
Kennedy-Natick	
. . . . 0	30
Wilson-Natick	
. . . . 0	28
Coolidge-Natick	
. . . . 30	6
Wellesley	
. . . . 38	12
Pollard-Needham	
. . . . 12	6
Newman-Needham	
. . . . 6	0
South . . . 22	16
Walpole	
. . . . 0	30

Front row, L. to R., A. Mancuso, R. Webb, M. Raymond, B. Curran, J. Jewell, H. Proudman, A. Goldman, T. Larson, V. Chew, R. Gaines, K. Blades, K. Olson; second row, R. Gogliormella, R. Karb, J. Neal, M. Creager, M. Sexton, J. Turnan, J. McManus, M. Macura, C. Musgrove, J. Curtis, J. Hayes, C. Palmer, W. Green, Mr. Summers; third row, S. Patishman, R. Lackman, W. Tuffs, J. Giammarinaro, M. Timm, R. Arndt, J. Anderson, B. Bowan, R. Burke, M. Cotton, J. McKinley, P. McNeil, Assistant Coach Turner, Coach Trychon. Mgr. R. Berends not shown.

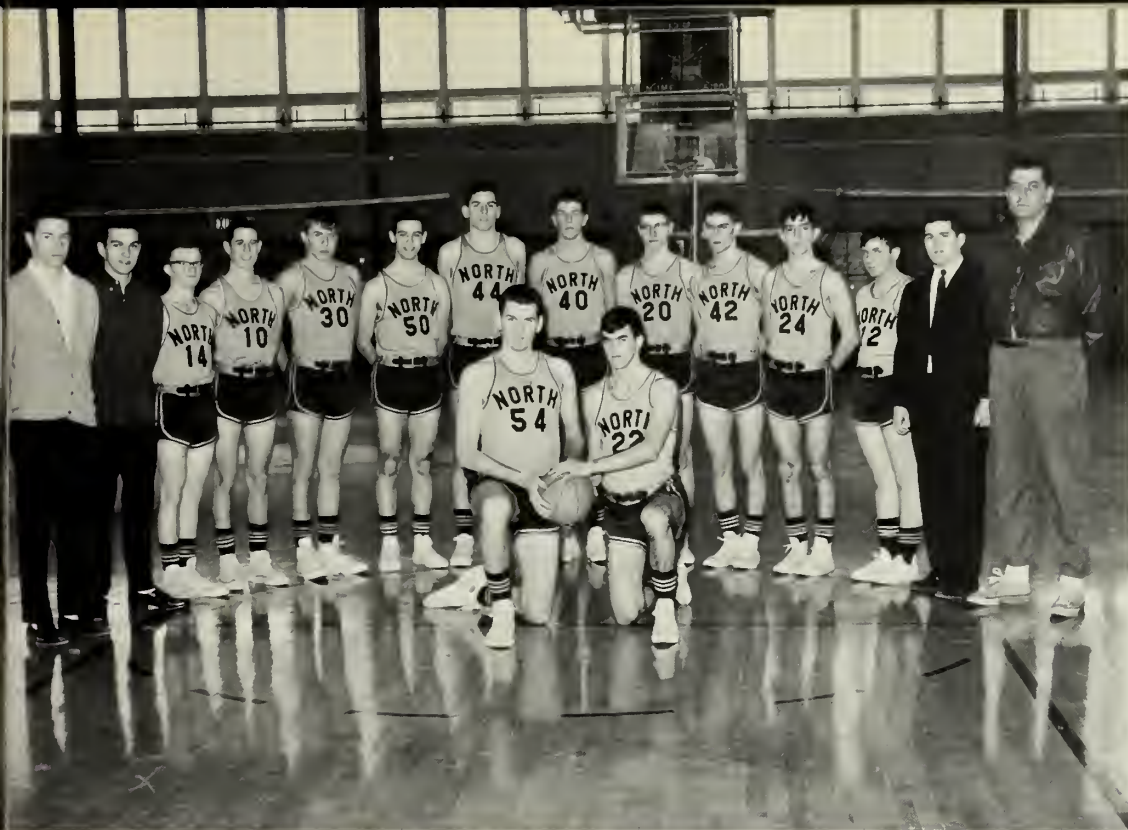

Center, Co-Captains Lou Griffith and Jim Carey; back row, L. to R., Assistant Managers D. Balfour and R. Hooper; C. Dawson, A. Levine, J. Moore, D. Toran, J. High, D. Leard, C. DuBose, P. Ramsey, H. Gaynor, M. Ahearn; manager Frank Sullivan, Coach John L. Hussey. Absent, J. Dadmun, M. Galnor, R. Kaufman, W. Stevenson, Manager A. Marcus.

1965-66 SCHEDULE

Opp.	North
Natick	68 59
Braintree	76 44
Wellesley	61 58
Milton	42 57
South	63 53
Needham	68 53
Norwood	61 63
Dedham	52 58
Natick	69 53
Walpole	59 57
Braintree	69 63
Wellesley	53 64
Milton	61 80
South	55 78
Needham	69 87
Norwood	63 67
Dedham	63 79
Walpole	54 64

BASKETBALL

Our basketball team is well-respected in the Bay State League. Due to a slow start, we were never contenders for the championship, but when the second half of the season rolled around and we were at full strength, there wasn't a team in the league that didn't dread stepping on the court with the Framingham five from North.

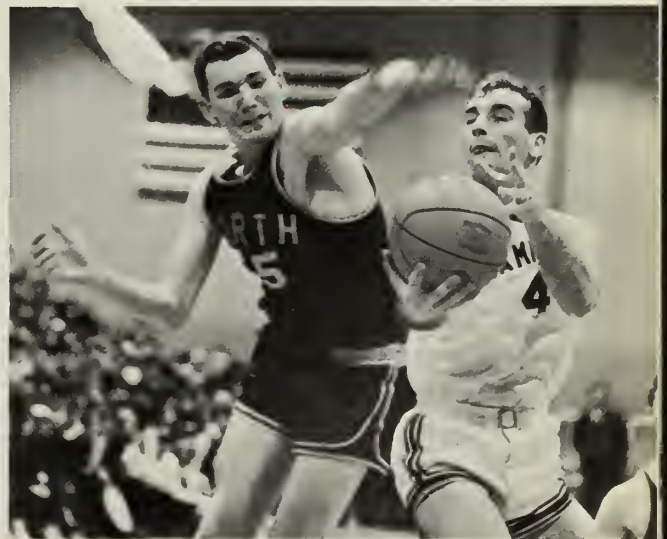

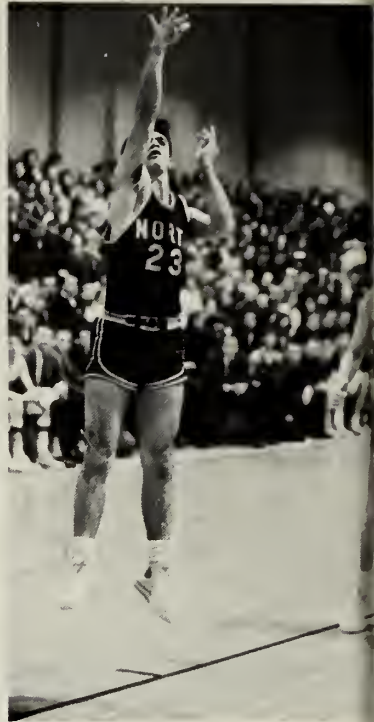

VARSITY BASKETBALL



JUNIOR VARSITY BASKETBALL

1965-66 SCHEDULE

Opp.	North
Natick	43
Braintree	35
North	48
Milton	45
South	39
Needham	48
Norwood	38
Dedham	44
Natick	50
Walpole	54
Braintree	31
Wellesley	51
Milton	31
South	52
Needham	44
Norwood	42
Dedham	38
Walpole	56

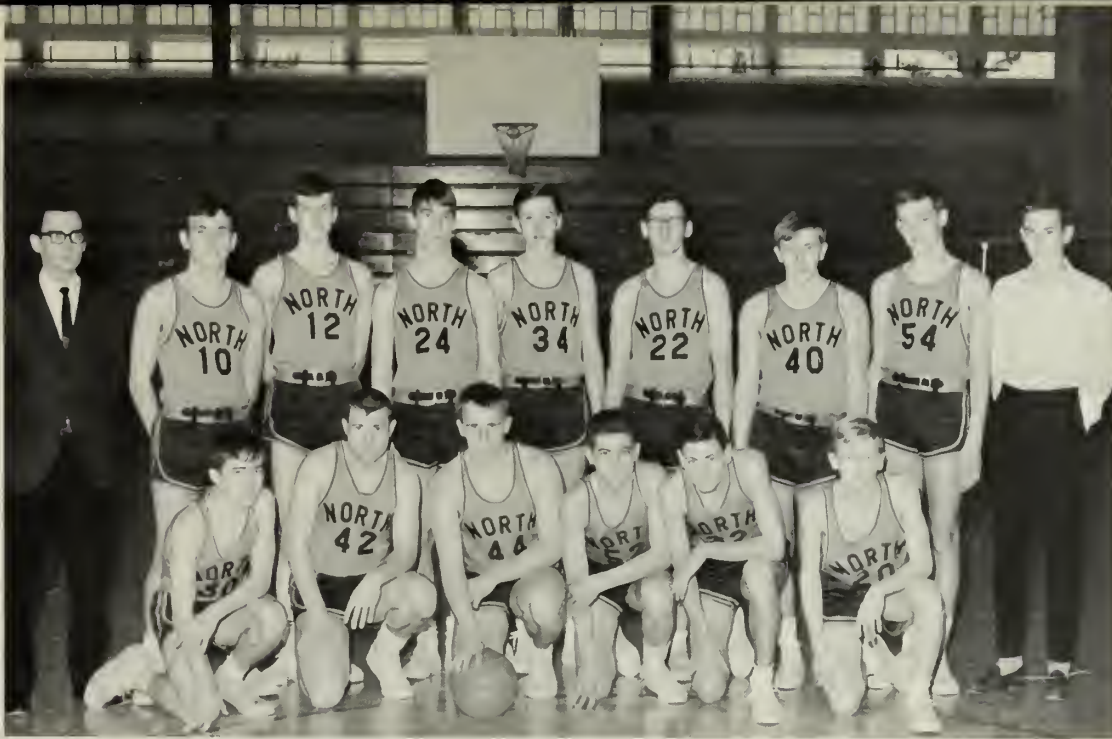

Front row, L. to R., R. O'Donnell, R. Payne, J. Moriarity, D. Marino, R. Rehnitz, W. Whelan; back row, Coach Halliday, L. Morse, J. Proctor, J. Ward, D. Northway, S. Snyder, D. Hill, W. Goodwin, Manager M. Antell. Absent, G. Berenson.

BASKETBALL

FRESHMAN BASKETBALL

1965-66 SCHEDULE

Opp.	North
Wilson	39
Newman	32
Wellesley	28
Pollard	28
Kennedy	40
Coolidge	41
South	44
Wilson	55
Newman	40
Wellesley	26
Pollard	31
Kennedy	44
Collidge	40
South	51

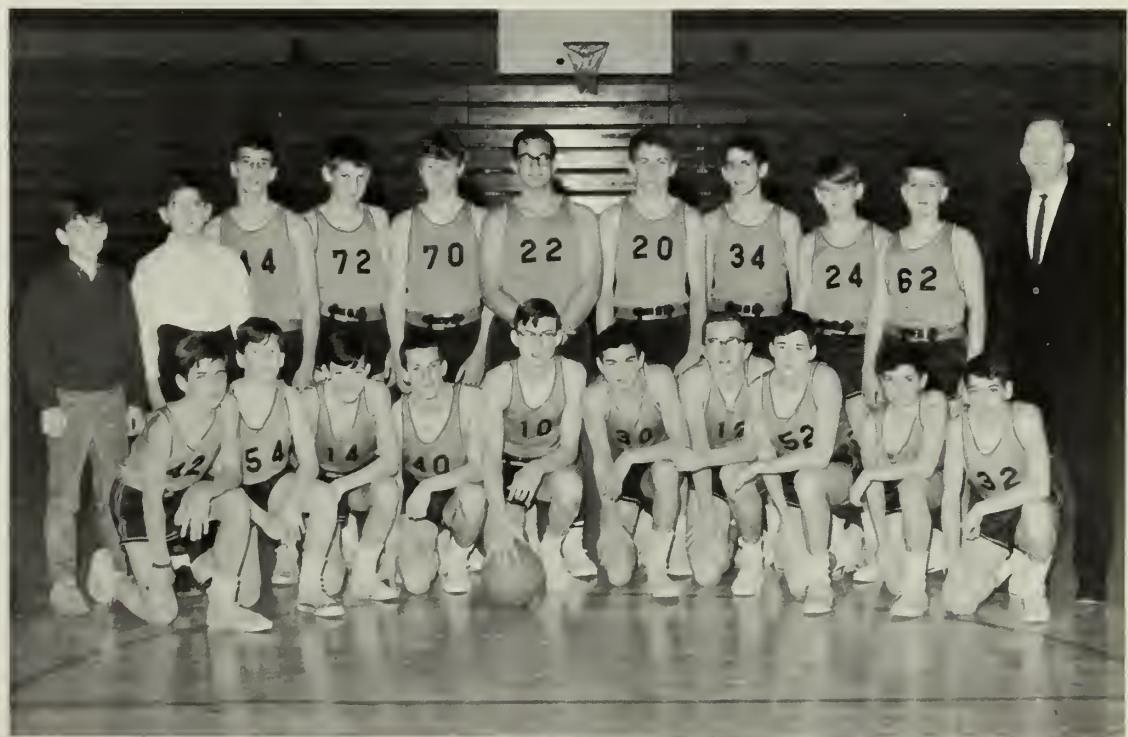

Front row, L. to R., W. Carroll, G. Kershaw, T. Brown, R. Webb, R. Hill, R. Gaines, R. Burke, D. Travers, K. Litvin, A. Werksman; back row, K. Reardon, C. Swain, M. Cotton, C. Palmer, F. Jewell, S. Laurence, M. Hadson, A. Goldman, S. Hammond, R. Berends, Coach Hester.



1965-66 SCHEDULE

Opp.	North
Braintree	2
Natick	1
Wellesley	1
Needham	3
South	0
Norwood	5
Dedham	5
Milton	0
Walpole	6
Braintree	1
Natick	5
Wellesley	1
South	4
Needham	1
Norwood	0
Dedham	7
Milton	1
Walpole	3
	0

HOCKEY

Clear the ice for Framingham North! There's nothing like a hockey game for fast-moving action, and the team from North this year was always good for sparking those three periods with just that type of action. The game they played against South, though a 0-0 deadlock, was a tribute to our team, and anyone who saw the game will not soon forget it.



Front row, L. to R., R. Fair, Captain T. Bagster, A. DiMuzio, Alt. Captain T. Berringer, T. Davis, R. Martin; back row, Manager R. Drinkwater, P. Hynes, M. Shepard, M. Reed, M. Boyle, Manager P. Davis, Coach James Turner. Absent, Alt. Captain J. O'Leary.

JUNIOR VARSITY HOCKEY

1965-66 SCHEDULE

Opp.		North
Needham5	1
Natick1	1
Wellesley0	0
South1	0
Dedham2	2
South0	1
Walpole0	2
St. Marks1	2
Middlesex8	1
Dedham4	0
Norwood5	1
Milton3	0
Needham4	0



Back row, L. to R., P. Bent, B. Bartolini, K. Roberts P. Lainz, R. Odell, J. Chase, Mr. Anastas; front row, W. Rediker, T. McKernan, G. Basker, J. Hoben, J. Demeo, P. Kuehne, J. Behrmann

FRESHMAN HOCKEY

1965-66 SCHEDULE

Opp.		North
Wellesley8	1
Natick8	1
South1	0
Wellesley6	2
Natick8	0
Milton5	2
South3	1



Back row, L. to R., Mr. Coppola, W. Green, J. Curtis, M. Timm, P. Dubeshter, J. Turpin, W. Tufts, C. Saulnier, M. Conrad, C. Rousseau; front row, R. Gogliormella, E. Burgess, K. Pallier, T. Larson, W. Elander, P. Swartzwelder.





Kneeling, L. to R., C. Cutler, D. Greenberg, Captain D. Heary, R. Drinkwater, standing, A. Molliver, J. Procter, J. McInnie.

CROSS COUNTRY

Endurance is the word to use when speaking of this sport. The boys train the year round and a first place is always hard earned. When the first runners appear around the last bend you can be sure there will be plenty of green and gold jerseys among them. This year's team was coached by Mr. Lowder.





GYMNASTICS

What does it take to make a gymnast? It takes skill, coordination, hours and hours of practice, as well as natural ability. And the gymnasts from Framingham North have got what it takes. The boys proved themselves time and time again, leaving audiences gasping—and opponents downed.



SCHEDULE

Opp.	North
Needham	
..... 99	94
Milton ... 96	101
Norwood	
..... 89	104
Wellesley 106	98
Braintree	
..... 117	101
South ... 104	106

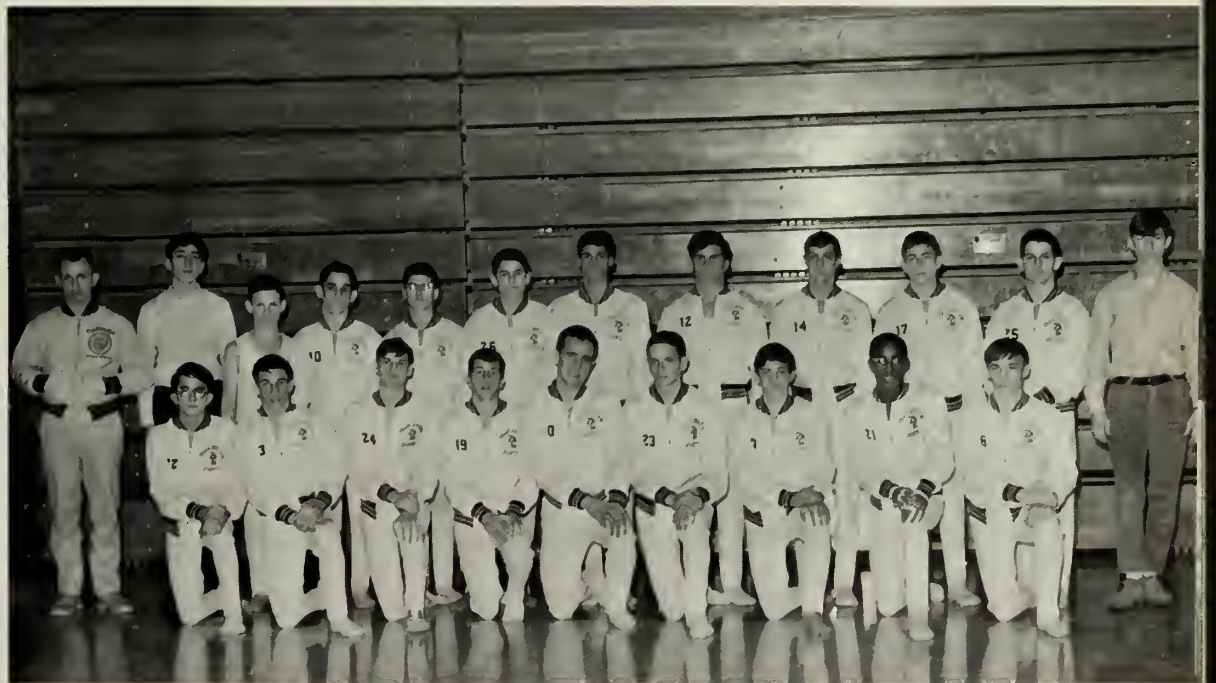

Front row, L. to R., S. Mancini, G. Palmer, P. Rene, Co-Captain R. Selvitella, Co-Captain J. Whelan, D. Heary, C. Shaw, D. Howse, K. Blades; back row, Coach Steeves, Manager M. Rosemark, R. Turnan, R. Moffie, L. Jacobelli, J. Rene, G. Particelli, H. Proudman, D. Selvitella, T. Moore, S. McCullough, Manager B. Glimcher.



GIRLS' BASKETBALL

Members of the girls' basketball teams were largely young and inexperienced and so their record was not top-notch, however, the girls look forward to better days next year. Highest interest this year was centered around the North-South game on January 14. North lost—but wait till next year!



Back row, L. to R., Coach Verna L. Moberg, P. Harris, S. Whiting, N. McDonald, L. Hodgkins, J. Travaglini, D. Ryzewski, D. Clark, B. Sorris, Manager S. Harris; front row, P. Redding, P. Samouluk, A. Alex, G. Tedoldi S. Buchanan, B. Maley, B. Wheet, S. Anderson. Not shown, C. Bain P. Bernard.



Front row, L. to R., B. Bartolini, A. Alex, C. Elander, Co-Captain K. Read, Co-Captain J. Ellison, S. Whiting, T. Carey, I. Zankowski, K. Robinson; back row, G. Armstrong, G. Tedoldi, K. Berry, K. Sexton, D. Lothrop, Miss Diggs (Coach), D. Travis, K. Kray, L. Romano, B. Gumbert, N. Coyne, J. Santigate.

FIELD HOCKEY

The highlight of the girls' field hockey season was an exciting win against South, the second in a row. Sparked by a new coach, Miss Diggs, the girls had a highly successful season, showing great endurance, ability, and skill—and proving that the female Spartans are certainly as deadly a species as the male.



SCHEDULE

Opp.		North
Natick1	0
Wellesley4	0
Walpole6	0
Needham1	1
Dedham0	1
Holliston0	1
South0	1
Braintree3	0
Norwood1	1

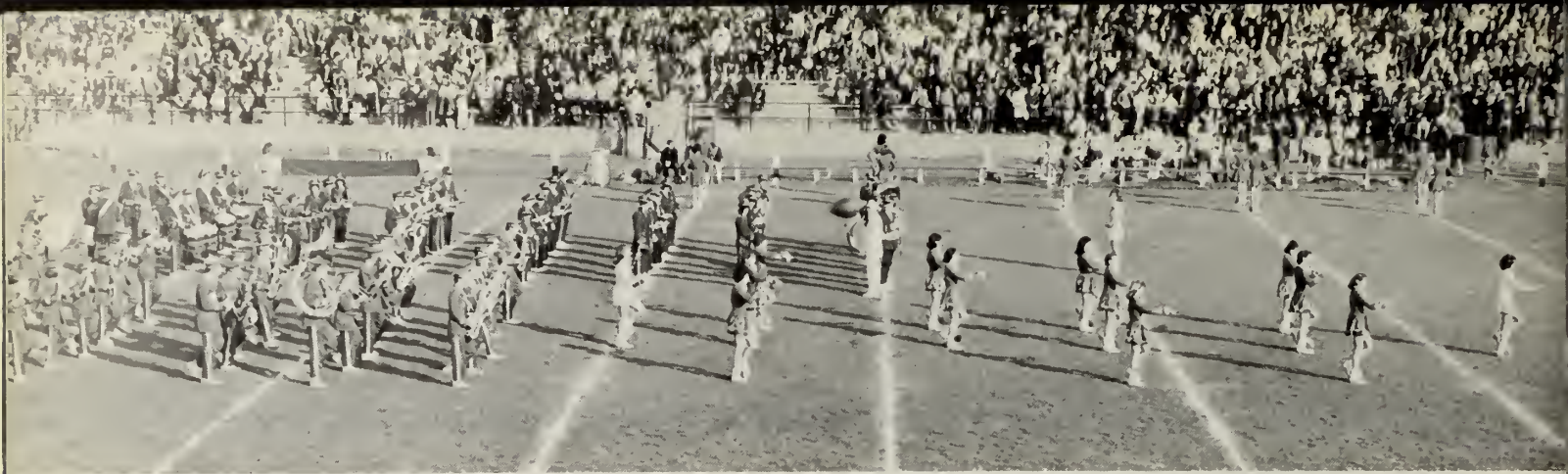

BAND



Front row, L. to R., L. Sandler, S. Horweck, B. Lovelace, E. Black; second row, F. Wood, W. Stevenson, M. Crandall, N. Belonis, D. Blum, C. Bonzey, L. Hodgkins, A. Buianowski, P. Meyer, D. Jewell; third row, C. Antell, A. Mancini, D. Greenberg, R. Sharpstein, M. Bayley, S. Vail, A. Parks, R. Hooper, M. Rosemark, G. Slatkovitz, P. Redding, S. Buchanan, J. Petherick, R. Dagg, R. Greene; top row, R. Narey, B. Bonzey, F. Jewell, W. Sydow, J. DuBose, R. Pynigar, L. Larivee, M. Bresner, K. Sydow, K. Roberts, J. Ferro, R. Kondrat. Field Conductor, Mareen Olson; Conductor, Mr. Paul Bordeleau.



CHEERLEADERS, L. to R., M. J. Cavanagh, J. Berringer, H. Kelly, J. Gross, M. Deady, K. Mancini, P. Britnell, D. Tully, E. Glew. Not shown, Ann Singer.



CHEERLEADERS AND MAJORETTES



MAJORETTES, Front Row, M. Holmes, J. Healey, C. Waugh; second row, L. Cella, V. Winkley, S. Astbury, J. Krystiniak, H. Snow; third row, D. Robinson, J. Cole, K. Krystiniak.





SENIORS



PRESIDENT'S MESSAGE TO THE CLASS OF 1966



We have just completed four of the most important years of our lives. It was during these years that our character and personality were formed. Our accomplishments will stay with us for the rest of our lives.

We have been very fortunate to be able to spend three years at Framingham North High School. We entered this school as sophomores, and we have helped our school establish itself academically, athletically and socially. The Class of 1966 has set new standards and formed new traditions here at North High, and we have left ideas to be followed and improved by the classes of the future. The Class of 1966 has been a pacesetter, building a strong foundation for the students who will follow us.

Soon you will enter a new stage of life. Whether you enter the world of business or go on to college, always keep with you warm memories of the people of North High. The responsibilities of adulthood must and will be met by the Class of 1966.

I would like to wish each member of the graduating class a successful and happy future. Our class has had many wonderful yesterdays, and I am confident that it will have many proud tomorrows.

PAUL J. FISKE
Class President



ROBERT ACHMAKJIAN

Ack . . . man about town
A good guy, a real friend
First at the finish line
Girls come in hordes
Found at Harry's or parties
Future as hairdresser.

ADELINE ALEX

Active, amorous, athletic
A sports girl around
Parties, pizza, a gray Continental
Dynamic . . . true spirit of hope
And a possessor of happiness
Heading toward a teaching career.
Basketball 3, 4; Tennis 2, 3; Softball 3; Field Hockey 3, 4;
Spartan 4; Candy Sale 2, 3; Science Fair 2.



CHARLES ANDELMAN

The great debater . . . Chuck
Open, optimistic, opinionated
An assured distinctive air
Argument, anyone?
History his forte
College and law school ahead.
Debating 2, 3, 4; Baseball 2, 3, 4; Steering 3; Spartan 4;
Football 3; German Club 4; Biog. & Verse 4.

NANCY ANDELMAN

Amazing, artistic, astute
Memories of tricycleriding
On bricksidewalks . . .
Kaleidoscope of many colors
Sojourns to Cambridge
Subways . . . sculpture . . . swings.
Jr. Classical League 2, 3, 4; Spanish Club 2, 3; Art Club 2, 3;
Drama Club 2, 3; Steering Committee 3.



JOAN ARBOUR

Sweet, spritely, sincere
Oil painting enthusiast
Helpful hand extended
Joan . . . whiz at the keyboard
Library aide . . . quiet, please!
Future bright as secretary.
Spartan 4; Library Aide 4; Candy Sale.

JEAN ARNOLD

Peppy, pleasant . . . Jean
Good friends, good times
The carefree life
Floor shifts . . . four speeds
A party goer
Future airline stewardess.
Softball 1, 3; Pep Squad, 3, 4; Glee Club, 1; Library-aide, 1, 2;
Tennis, 1; Basketball 1.



EDWARD ARNOTT

Wandering, questioning thoughts
Always smiling . . . carefree
Likely to be anywhere—look out!
Sincere Spartan supporter
Never at a loss for merriment
High hopes and future plans.
Communications Club 1, 2, 3, 4; Rifle Club 2, 3; Science Fair
1; Christmas Projects 1.

LEE DAVID ASKIN

Short, blonde, sensational
Free with a football
Strict individualist . . . Lee
Fine taste for fine cars
Earnest and energetic worker
Future fit for a king.
Co-editor-in-chief Archon 4; Football 1, 2, 3, 4; Track 1, 2, 3, 4.





SUSAN ASTBURY

Vibrant, fun-loving . . . Sue
A loyal supporter at all games
Nimble fingers with her baton
A steady job . . . Popcorn, anyone?
Weekends are parties and friends
A future teacher.
Majorette 4; Spanish Club 3, 4; Pep Squad 2, 3.



EDWARD AUÇOIN

Quickest in the nets
Pucks, sticks and shinguards
Hot comedian, a friendly grin
Managing ability . . . Umpire Ed
One of the "Sax" boys
Telephone or welding career.
Hockey 1, 2, 3, 4; Football 2; Christmas Projects; Track 3.



THOMAS BAGSTER

Long, lean and blonde
Possessor of pucks and sticks
Key man on the ice
Tom . . . an engaging grin
The future can only be
Bright and promising.
Hockey 2, 3, Capt. 4; Christmas Projects.



CAROLYN BAIN

Energetic, enthusiastic . . . Carolyn
A sensational seamstress
Agile basketball player
Tall, slender, attractive
Loves swimming the ocean blue
Future as a nurse.
Spanish Club 3, 4; Basketball 3, 4; Pep Squad 2; Business & Adv. 3; Future Nurses Pres. 2.



VICTOR BALBONI

Stirs up excitement in his travels
"Out of sight" . . . the wanderer
Infectious laughter enlightens all
Demon daredevil, master prankster
Keeps the classes interesting
Bal' will major in fun.



DAVID BALFOUR

Dave . . . industrious; many
Interests prevail . . .
Handy with a racquet
Ambitious, astute
Pursuing a worthy goal
To be a college professor.
Track 4; Tennis 4; Soccer 3, 4; Basketball 2, 3, 4; Key Club 4;
Science Fair 1, 2, 3; Spartan 4.



GAIL BARNICLE

Versatile, vivacious, venturesome
Lover her little GTO
A dextrous typist
Soon to be a secretary
Poise and charm abound
Future promises happiness.
Class Sec. 2; Student Council 3, 4; Corr. Sec. 4; Pep Squad
2, 3, 4; Christmas Projects; Candy Sale 1, 2, 3, 4.



SUSAN BARRIERA

Petite, feminine, shy
Sparkling eyes . . .
Radiant smiles . . .
Sue . . . one of the girls
In the swim . . . sportswoman
Anticipates teaching career.



BRENDA BARTOLINI

Energetic and effervescent
Hockey and Holidays
On the Cape . . .
At home in B111
A sincere smile and
Success as a teacher.
Field Hockey 2, 3, 4; Mixed Chorus 4; Color Guard 4; Pep
Squad 2, 3; Softball 2, 4; Glee Club 1, 2, 3, 4.



JANE BATER

Sunny, sweet disposition
Responsible and reliable
Friendly school spirit
Makes the best of everything
Great at typing . . . Janie
A future secretary.
Candy Sale.



CLIVE BEASLEY

Quick and easy smile
Philosophical theories
Drifts with the wind
Zealous soccer player . . . Clive
Soft Spoken . . .
Credit to any school.
Key Club 3, 4; Soccer 3, 4.



ALLEN BEAUREGARD

Al . . . always on the move
Camping . . . swimming
Real sportsman . . .
Interested in math . . .
Science gets his vote
Future in engineering.



MARY JANE BENWAY

Quiet, shy but always
Wears a smile . . .
A special liking for
Fast cars . . . painting
Soon to become a
successful secretary.
Glee Club 1, 2; Library Aid 4; Chemistry Club 2.



NANCY BERKOVICH

Winning ways . . . favors
Green eyes . . . deft guitarist
Spontaneous giggles
What can I say?
Graceful figure eights
Le professeur de Francais.
Jr. Classical League 2, 3, 4; Biog. & Verse 4; Variety Show 3.



TIMOTHY BERRINGER

Adept athlete . . . competent scholar
Capable signal caller . . . pinpoint passing
Blazing shot from the blue line
Quiet, friendly, liked by all
College man . . . success is sure.
Hockey 1, 2, 3, 4; Co. Capt 4; Baseball 1, 2, 3, 4; Football
2, 3, 4; Steering 3, 4; Senior Class Vice Pres. 4.



CAROLE BERTOZZI

Unique, infallible, energetic
Talent unlimited n'est-ce pas?
From green peas to M.I.T.
Red sails in the rain
Drifting toward the Vineyard
A brilliant career in chemistry.
Orchestra 1, 3, 4; Spartan 2, 3, 4; Jr. Classical League 2, 3, 4
I.R.C. 3; Library Aid 2, 3, 4; French Club 3 Pres. 4; Science
Fair 1, 2, 3, 4; Literary Mag. 4; Nat'l Honor 3, 4; Math Fair 1
Nat'l Merit Finalist.



ELLEN BLACK

Bubbly, bouncy, bright
A smiling hello to all
Who pass by . . . Ellie
Musician at heart
Art also among her likes
A bright future predicted.
Art Club 2; Band 2, 4; Glee Club 1, 2, 3; Orchestra 1.



MARILYN BLATT

Petite, pert . . . Mickie
Sweet songstress . . .
Spartan fan seen at games
Typist for newspaper
Active in school activities
I.B.M. school in future.
Spartan 4; Glee Club 3, 4; Chorus 3; Christmas Projects.

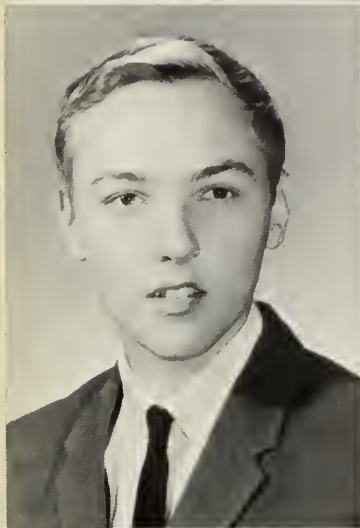

CHARLES BONZEY

Friendly, genial clarinetist
Charlie . . . values good grades
A hole in one . . . Fore
Dependable, a green and gold badge
Inclined toward an
Engineering career.
Band 2, 3, 4; Golf 3, 4; Volleyball 3, 4; Orchestra 1.



RICHARD BOSTICK

Affable, active, athletic
Agility in talking and tumbling
"Let there be drums"
Determined to do his best
Ambition: to enjoy life
And pursue a career.
Gymnastics 1, 2, 3, 4; Baseball 2, 3, 4.



KATHLEEN M. BOWEN

Well-liked, casual, optimistic
Night lights and city living
Solitude with a certain someone
She's found her Romeo
Witty sayings . . . Kathy
Secretarial plans in her future.
Pep Squad 2; Drama Club 4; Biog. and Verse 4; Senior Play
4; Christmas Projects.

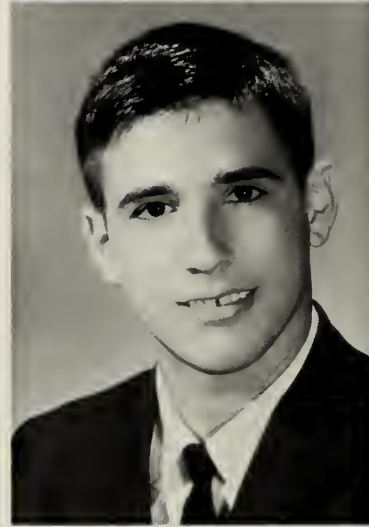

MICHAEL BRASS

Quiet, but ready to laugh
Chess buff . . . Mike
Radio man . . . Business wise
Charter member of big A
College looms . . .
In the near future.
Chess Team 3; Chess Club 2, 3, 4.



EDWARD BRESNER

Organization man . . .
Sports—interested, business—conscious
Searching for new places and people
Gregarious . . . jovial . . . Ed . . .
Cars, money, weekends are tops
Future bright as pharmacist.
Key Club 3, 4; Science Fair 1.



PAMELA BRITNELL

Sensitive, sophisticated, shy
Helps cheer the team on
Interests lie in arts and drama
Relaxing weekends are time for
Fun . . . executive ability . . .
Future success in college.
Student Council 2, 3, 4; Class V.P. 2; Sec. 3, 4; Art Club 2, 3, 4;
Cheerleader 2, 3, 4; Drama Club 1, 2.



STEPHEN BROOKE

Rugged good looks . . . Steve
Yearns for the weekends
And fun . . . Hopping on his
Scooter vrooom!
Anyone for the races?
To tech school and beyond.



WAYNE BROWN

Friendly, versatile, inventive
Stalwart Sparton
Intrigue in international
Affairs . . . Enjoys the theatre
And the "V" . . . headed
for career in communications.

Communications Club 2, 3, 4; Drama Club 3, 4; Steering Committee 3, 4; Variety Show 3; Senior Play 4; I.R.C. 3, 4.



LINDA BUCHNER

A golden smile, a sweet hello
Happiness in her youth
Typewriter, pen and pencil
Supports her team with a cheer
Always one to depend upon
Successful medical secretary.

Christmas Projects; Pep Squad 2, 3; Candy Sale; Spartan 4.



DONNA BURKE

Always a picture of neatness
Sparkling blue eyes . . . Donna
Wit . . . Charm . . . Good looks
A loyal friend to many
Intelligence and charm combined
College promises a bright future.

Junior Classical League 2, 3, 4; Business & Advertising 3, 4; Christmas Projects 1, 2, 3; Candy Sale 2.



PAUL BURNIM

Dependable . . . a born leader
Easily makes new friends
Letterman on the tennis courts
Plays piano and beats the drums
Talents in diversified fields
A successful future unquestionable.

Steering Committee 3, 4; Tennis Team Capt. 4, 2, 3; Band 1, 2, 3, 4; I.R.C. 1, 2, 3, 4, V.P. 2, Pres. 3, 4; Class Treas. 2; Math Club 1, 2, 3, 4; Pres. 4; Science Fair 2, 3.



NANCY BUSER

Friendly, fashionable, feminine
A real whiz at the keyboard
Talkative . . . a friendly smile
A sunny disposition . . . Nancy
Looking toward the future
And a career as a secretary.

Glee Club 2, 3, 4; Guidance Aide 4; Spartan 4.





JEFFREY BYER

Wordy, witty, well-liked
Surrounded by music
Everywhere . . . Jeff
A mischievous grin
Optimistic, outgoing
A likely success.

Glee Club 1, 2, 3, 4; A Cappella 2, 3, 4; Mixed Chorus 2, 3, 4;
Key Club 3, 4.

PATRICIA BYRNE

Cool, carefree, cordial
Pat . . . one of the party-goers
Terror behind the wheel
Correspondence comes from afar
Away . . . A bubbling laugh, a pleasant
Smile . . . Vogue will someday use
Pat as a model.

Home Ec. 2; Candy Sale 2, 3; Christmas projects 2, 3; Library
Aid 2, 3; Pep Squad 2.



CURTIS CALABRESE

Tall, friendly . . . Curt
Found on the gridiron
Athletically inclined
A man of all sports
A pleasing personality
Success in future years.
Football 4.

MAUREEN CAMPBELL

Maureen . . . energetic and sprite
Ardent interest in Natick
Laughing eyes . . . dancing feet
Loves parties and good times,
Sure to succeed as
A future secretary.

Glee Club 1; Candy Sale; Christmas Projects.



JAMES CAREY

Jim . . . long, lean, likeable
He's our man . . .
Guard of the gridiron
A true ladies' man . . .
As smooth as glass . . .
Reward will surely come.

Football 1, 2, 3, 4; Basketball 1, 2, 3, 4, Co-Captain 4; Base-
ball 1, 2, 3, 4.

TOBEY CAREY

Is your real name Tobey?
Athletics and amiability combined
Often seen at Harry's
Lover of Larks.
A mind all her own . . .
A future social worker.

Bus. and Adv. 4; Field hockey 2, 3, Co-Captain 4; Senior Play;
Drama 1, 2; Pep squad 3, 4; Christmas projects 1, 2, 3, 4;
Glee Club 1, 2; Marshall 4.



BARBARA CARLEY

A soft soothing voice
An easygoing manner
Cheering Spartan fan . . .
Barbara . . . Ace reporter
Optimism: a way of life
Interests lie in languages.

A Cappella 3, 4; I.R.C. 2, 3, 4; Jr. Classical League 2, 3, 4;
Archon Sports Ed. 4; Spartan 3, 4; German Club 4; Candy
Sale 2.

WILLIAM CARLSON

Agreeable, easy-going . . . Bill
Handy with paint and brush
Found on the putting green
Watch for flying pins!
A promising career in art.
Chess Club 3, 4.





ELEANOR GAGNON

Quiet, friendly, sincere
Pleasing manner . . . Ellie
Reds and blues aesthetically drawn
Chips and tiles perfectly placed
Sketches, statues, paintings abound
Career in art her future goal.
Art Club 2, 3, 4; I.R.C. 2; Library Aide 2.



DOROTHY GARDNER

Beaming with fun and smiles
An able athlete . . . two letters
A secretary from Chandler's
Or a stewardess . . . her dream
Pretty, talented and friendly
Bright future is predicted.
Field Hockey 2; Softball 2; Home Ec. Club 2; Pep Squad 1, 2.



MICHAEL GARLAND

Mike . . . excels in English
A mind all his own
A talent for expressing
Friendly temperament
Lover of guitars and harmonicas
Bright future ahead.
Football 1; Chorus 3.



MARCELO GEJMAN

Exchange student from Chile
Superior French student
Likes to be well-informed
And up-to-date . . . Marcello
Warm hellos . . . on the ball
Future in political science.
Soccer 4.



LINDA GERHARDT

Sincere, sociable, studious
A likeable attractive blonde
A happy nature . . . Linda
A terror on the tennis courts
Parlez-vous Francais?
Future success as teacher assured.
National Honor 3, 4; Archon 4; French Club 3; Tennis Team 3, 4;
Science Fair 3.



DOROTHY GILPIN

Optimistic, happy . . . Dottie
A whiz at Spanish . . . Ole
A graceful ballerina . . .
Diversified interests in
Many fields . . . avid reader
College and a bright future.
National Honor 3, 4; Glee Club 3; Spanish Club 3, 4.





LEO GIORGIO

Likeable . . . favors everything
Facility for music making
Quick witted, roguish eyes
Fun loving Leo
Football is his forte
A sure success.
Football 4; Glee club 3, 4.

ALBERT GLADWIN

Hey Albie . . .
A blaring trumpet
Crazy over cars
Food, girls, girls, girls
A rock and roll swinger
Hardware retailing:
Band 1, 2, 3, 4.

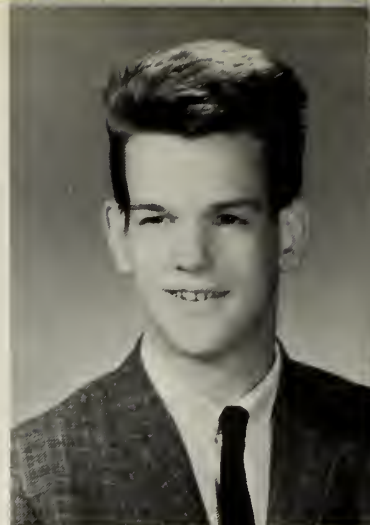

MALA GLICK

Tall, trim, attractive
Excursions to college mixers
Busy miss on the go
"Oh Mala, who has the car?"
Golden hair . . . golden smile
Deserves nothing but the best.
Bus. & Adv. 3, 4; French Club 3; Christmas Projects; Candy Sale; Drama Club 1, 2.

BARRY GLIMCHER

Infectious grin . . . Barry
One of the Key Club men
Carefree, pleasant . . .
A well-liked person
Active, ambitious . . .
Success in the future.
Key Club 3, 4.



JOAN GOBRON

Feminine, fun loving
Joanie . . . party-goer
Back seat driver
Mirthful and merry
Sincere and understanding
A natural for teaching.
J.C.L. 3, 4; Science Fair 2.

THERESA GOGLIORMELLA

Gay, genial, gracious
Intelligence plus charm
Active in student government
A friendly "hello" . . . Theresa
Seen at many Spartan games
A bright future as a nurse.
Student Council 2, 3, 4; Steering Committee 3, 4; Nat'l Honor 3, 4; Christmas Proects; Candy Sale 2, 3, 4; I.R.C. 3.

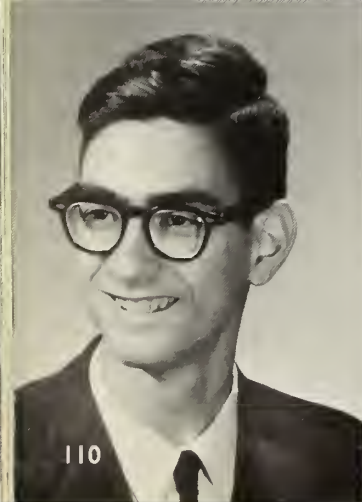

STEPHEN GOLDER

Diligent, definite, dependable
Computer wizard . . . Steve
Strives for success
Well-informed and witty
Keen interest in sports
Future career as a research chemist.
Science Fair 1, 2, 3, 4; Debating 1, 2, 3, 4; Chess Club 1, 2, 3, 4; Tennis 3, 4; Library Aid 3; Math Club 4; Math Fair.

ELLEN GOLDMAN

Ellen . . . out-going gal
A friendly smile is always
Present . . . sensible, sociable
Patient ways make her
Career as an elementary
Teacher is assured.





MARGERY GOLDMAN

Small, snappy, and sweet
Tiny and terrific
Witty and wide-eyed
Deserves the best . . . Margie
Responsible and reliable
A valuable secretary.



MARY GORMAN

Shy, sweet, sincere
An able driver behind
The wheel . . . Mary . . .
Superb in the culinary arts
Designer of many clothes
A bright future ahead.



SUSAN GRAHAM

Alert and loquacious
A charming coquette
Where the boys are . . .
A mathematical wizard . . . Sue
Enjoyed times at Harry's
A bright future in computer research.
Library Aid 4; Pep Squad 3; Candy Sale 2, 3; Christmas
Projects.



RICHARD GREOTTI

Fun to be with, lots of laughs
Determined spirit capable . . .
Athletic potential, outdoorsman
Scuba diving, football, track
Later History major or M.D.
Sincere interest in college.
Football 4; Track 3, 4.

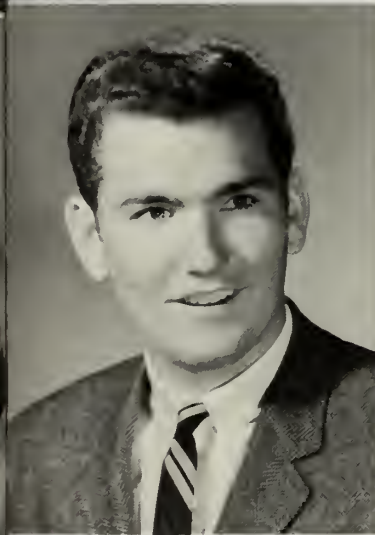

LOUIS GRIFFITH

The giant of the Senior class
Expert in rebounds . . . Lou
Football too enjoyable . . .
His '56 Ford a great love
Basic interest in agriculture
College is his goal.
Basketball 1, 2, 3, 4; Track 3, 4; Football 1, 2.



JUDITH GROSS

Unique smile . . . expressive eyes
A lover of peace and solitude
The ocean beckons . . .
Only tranquil poise prevails
Yearns for the college life
Judy . . . an asset to her school.
Cheerleader 2, 3, 4; IRC 3; Student Souncil 2, 3, Sec. 4.
Candy Sale 2, 3, 4; Christmas Projects 2, 3, 4.



SUZANNE GRUGAN

Intelligent, inquisitive, intent
Rooting for the Spartans . . .
Takes on any task diligently
Always a cheery hello in the halls
A twinkle in her eye . . . Suzanne
Great success as a teacher.
Jr. Classical League 2, 3, Sec. 4.



JAY GULLBRAND

Quiet, pleasing personality
Expression through
Drama . . . Jay
Ethereal, content . . .
Femininity and charm
College is in her future.
Glee Club 1; Candy Sale; Pep Squad 2, 3.



ARLENE GUMBERT

Pert, petite, pretty
Bubbling laughter...winning smiles
A whiz at the needle and thread
Loyal Spartan fan...Arlene
Always likes a good time
Bright future as secretary.

Pep Squad 2; IRC 2; Candy Sale; Home Ec. Club 2; Christmas Projects.



PAUL HAGARTY

Mischievous, merry...Paul
Likes nights out
With the boys...
Easy-going...not a care
In the world...
Knows where he's going.



CHERYL HANLON

Pretty, poised... Cheryl
Lover of good times
And good places
An ardent Spartan fan
Sweet, sociable...
A future bright.

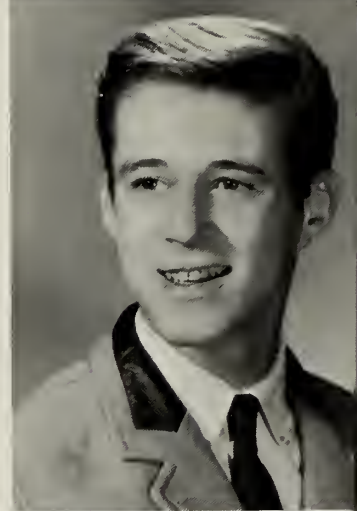

PAUL HANNA

What, me worry?
Wheeling dealing...
Machinations of the mind
Paradoxical...Quick wit
Baffling Mr. Bayes
Paul...has the world on a string.
Christmas Projects.

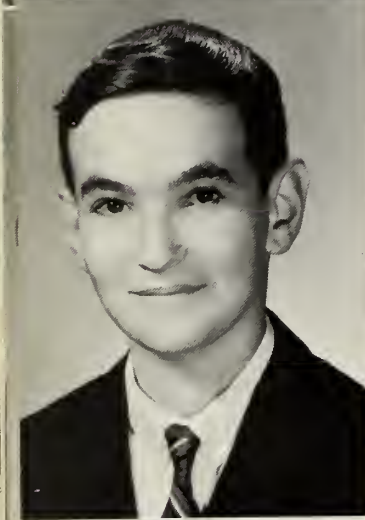

MARK HANOVER

An all around boy
Amusing, genial, unassuming
Sports of all sorts...
Hundreds of hobbies
A driver of merit
Future ventures in accounting.
Coin Club 2.



ROBERT HANSON

Although often quiet, readily
Offers his opinion...
Athletically inclined...
Easygoing, friendly...Bob
Casually strums the guitar
College and a business career.
Baseball 2, 3; Christmas Projects.





LEONARD HARRIS

Len...hard worker...
Crazy over cars...
Sincerity is a virtue
Scholastically inclined
Go-carting anyone?
To attend Wentworth Institute.
Track 2, 3, 4.



RICHARD HARTZ

Dickie...water enthusiast
A real nice guy...
Has his serious moments
Yearns for sun and skis
Luck in the future...
Off to the service.
Football 4; Track 4.



JUDITH HEALEY

Excels in merriment and fun
Lives another life in Hyannis
Keeper of the VW bus keys
Capt. Judy...A twirling baton
Always entertains...
Mind set on nursing career.
Majorette 2, 3, Capt. 4; Candy Sale 2, 3, 4; Christmas Projects 1.



RONALD HEAP

Happy-go-lucky...Ronny
An easy-going manner
Cars, cars and more cars
Good times get his vote
Quiet and reserved
A bright future.

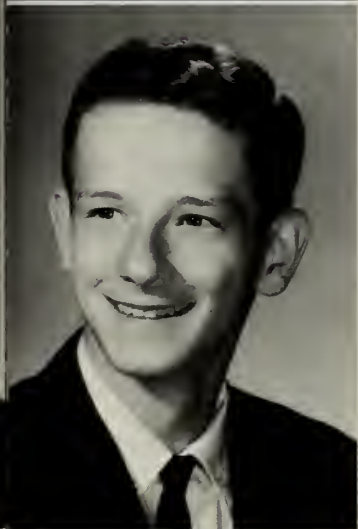

DANIEL HEARY

Dan...always on the run
An unassuming manner...
Patient personality...
A real great guy...
Quietness...patrols the halls
From F.N.H.S. to college.
Track 1, 2, 3, 4; Soccer 2, 3, 4; Cross country 1, 3; Rifle Club 1, 3, 4; Spartan Sports Ed. 4; Library Aide 2, 3, 4.



JEANNE HEATH

Elfin, energetic, enthusiastic
A scintillating songstress
Smiling door-holder...
Known for her sharp wit...
Jeanne...intelligence plus...
A bright future ahead.
Spartan Feature Ed. 4, Staff 2, 3; Drama Club 3, 4; A Capella 2, 3, 4; Glee Club 1, 2; Pep Squad 1, 2; Candy Sale 2, 3.



GEOFFREY HIGH

Friendly, tall man...
Sports-minded...Geoff
Basketball and traveling
Easy smile...easy manner
Future forecast bright:
A businessman.
Football 1; A Capella 3, 4.



KENNETH HITT

Carefree and calm...
Occasionally clowning...Ken
An individual with tastes for
Beethoven, ball games, and ballet
Agility and speed...sportsman
A sure success in any endeavor.
Football 1, 4; Track 2, 3; Gymnastics 4.



MARILYN HOLMES

Sprightly and pert...
 Friendly and loquacious
 A girl of varied interests
 Great baton twirler
 Known to all as RaRa
 Looks to a career in business.

Majorette 1, 2, 3, 4; Softball 2, 3; Library Aid-1, 2; Art Club 2; Candy Sale; Christmas Projects.

MARCIA HOLTHAM

Intelligence renowned
 Talent without bound
 Humor delightfully baffling
 Enchanting personality
 Top interests: school; AI
 Mirth and merriment...Marcy.

Library Aid 3, 4; Chorus 4; National Honor 3, 4; Jr. Classical League 2, 3, VP 4; Biog. & Verse 4; Science Fair 1, 2, 3, 4; Literary Mag. 4.



ROBERT HOOPER

Bob...outgoing and friendly
 Popular poet and
 Spartan satirist...
 Fun loving, enjoys the weekends...
 To college and beyond.

Spartan News Ed. 3, 4; Library Aid 1; Christmas Projects 2, 3, 4.

SUSAN HOPKINS

A model of charm
 Perfection and poise
 Dares to be different...
 Mirth and merriment...Marcy.
 Wide-eyed and wistful
 Promising future assured.

Drama Club 2; Pep squad 2; Bus. and Adv. 3; Candy Sale.



KENNETH HUNT

Tickets, tickets, more tickets
 Truly a leader of his class
 Ardent supporter of many groups
 Active participation in sports
 Will pursue his likes
 Ken, future engineer.

Student Council 4; Steering Committee 3, 4; Communications 2, 3, 4; Tennis 3; Soccer 3, 4; Coin Club 2; Volleyball 3.

SUSAN JAMES

Sugar and spice...Sue
 A smile for everyone
 Great artistic talent
 A patron of Mr. Hussey
 Skiing down snowy slopes
 Looking forward to college.

Art Club 3.





TIMOTHY JEWELL

Timmy...always ready with a joke
Quick wit, mischievous personality
Never a dull moment when Tim's around
Cars and guitars among his likes
Powerhouse on skates...
A future industrial engineer.
Hockey 2, 3.

MARK KAPLAN

A man always on the go...
Energetic inexhaustible energy
Quick to talk, gets things done
Girls and cars get his vote
A loyal worker for the Spartan
A future pressman.
Spartan 2, 3, 4; Production Ed. 3, 4.



CATHERINE KEEFE

Cathy...giggles galore!
Traffic attendant at F.N.H.S.
Cute, carefree and captivating
No...honest!
Preparing for college
Future elementary teacher.
Marshall 3, 4; Christmas Projects 1; Candy Sale.

JEAN KELLEY

Une belle jeune fille
A sweet sparkling smile
Ardent reader...sensational
Seamstress...Gaiety...
Infectious laughter prevails
Pleasant, pert...Jean
Much success as executive
Secretary.
French Club 3; Spartan 4; Glee Club 2; Christmas Projects.



BARBARA KELLY

Sweet, sunny...Barbara
Loyal Spartan among the crowd
Eager to help her school
Traffic attendant in the hall
Assured success awaits her
As a secretary.
Marshall 3, 4; Pep Squad 2, 3, 4; Candy Sale 1, 2, 3, 4.

JOSEPH KERR

Great on the gridiron
One of the guys...Joe
Characteristically carefree
Sportsman at heart...
Looking for a good time
College on his mind.
Football 1, 2, 3, 4; Hockey 2, 4.



SANDRA KLEIN

Rare, radiant, relaxing
Lulled by Sound of Music
Boys turn their heads
Begins with a grin...Sandi
Style is her master
Future in modeling.

EDWARD KNAPP

Laughter and fun close by
A master of merrymaking
Adept at mechanical arts
Several awards among his souvenirs
Optimistic...sure of his moves
College is the future's challenge.
Wrestling 3.





THOMAS KOMOLA

Dark, daring, devilish
Many activities earned
Always tinkering with tools
Keen coordination... Tom
An incentive for perfection
Will bring him to the top.

Key Club 3, 4; Science Fair 1; Candy Sales 1, 2, 3; Christmas Projects 1.

RICHARD KONDRAT

Saucy, smart, sarcastic
Spartan pitcher... Rickey
Keen on style... Bobo's clothes
Always where the action is
girls and guitars a-go-go...
Dentistry hts field.

Student Council 4; Key Club 3, 4; Baseball 1, 2, 3, 4; Football 1, 2; Band 1, 2, 3, 4; Orchestra 1, 2, 3; Steering Committee 4; Glee Club 4.



STANLEY KUCZMIEC

Agile athlete... Stan
On diamond or gridiron
He's the greatest...
Stock car racing
Is tops on his list
A bright future ahead.

Baseball 2; Football 3.

DONNA LAMAGNA

Short, sweet, attractive
Enjoyable companion
Industry, ideas, interests
Seen at Harry's occasionally
Talent in home'economics
To attend hairdressing school.

Home Ec. Club 2; Candy Sale 2, 3; Christmas Projects 1, 2, 3.



PAULA LAPHAM

Friendly, flirtatious... Paula
Tall, slender blonde
Abounds with enthusiasm
Wear a mischievous grin
Truly a fashion plate
Future bright as a model.

Home Ec. Club 2; Xmas Pro. 1, 2, 3, 4; Library Aid 4; Pep Squad 2, 3, 4; Candy Sale 1, 2, 3, 4.

LEO LARIVEE

Leo... play that tuba
Active in the band
And on track team
That "48" Olds seen
Everywhere... serious
Side to this musician
Hopes for musical career.

Band 1, 2, 3, 4; A Capella 3, 4; Library Aid 2, 3, 4; Track 3, 4; Orchestra 3, 4; Baseball 2.





JANET LARSON

Intelligent...well-read
Affable, friendly...Jan
Loves to travel...
Sweet-voiced singer...
With a ready smile always
Well qualified as a teacher.
Spanish Club 1, 2; Pep Squad 2, 3; Glee Club 1.



MARSHA LEAVITT

Intelligence plus charm
Yen for the finer things in life
Sophisticated, polished, demure
Inexhaustible energy...the helping hand
Subtle humor...lover of perfection
College and teaching her goal.
Jr. Classical League 2, 3, Pres. 4; Biography & Verse Editor 4;
Glee Club 1, 2; A Cappella 2, 3, 4; Literary Magazine 4; Steering
Committee 3.



PAULA LECLERC

Giggles, gaiety, good looks
A good friend...Paula
A bubbling personality
First laughter...then silence
Calm followed by a storm
Working her way to nursing.
Bus. and Adv. 3; Christmas Projects 2, 3, 4; Candy Sale 2, 3, 4.



CHRISTOPHER LEWIS

Chris... life is a ball
Hard at work... Chris
Likes bombing around
Satirical sense of humor
A ladies' man
Headed for the Navy.



PATRICIA LEE

Capricious, carefree, canny
Always seen in the blue bug
Mountains in the winter beckon...
Winding ski slopes are her fancy
The times are never forgotten
Pat...the New Yorker.



WILLIAM LEWIS

Tall, sturdy...Bill
Lover of animals and fun
Crazy over cars...
Diversified interests
The crystal ball reveals
A future as an apprentice.



ALFRED LIBBY

Artistic...adept with paint
And brush...loves GTO's
Al...dazzling designs
Yearns for excitement
Serious with a comical twist
Success in life to come.
Art Club 2, 3, 4.



WAYNE LIBBY

Carefree, cool, casual
Fascinated by cars
Found under the hood
Playboy
Never misses a party
One of the boys...Wayne.



MARY FRANCES LOMBARD

Personality as golden as her hair
Natural in all ways...MFL
Sunny, smiling, sophisticated
Strolls on decks bound for Bermuda
Memories of weekends on campus
Promising future as biologist.

National Honor 3, V.P. 4; Drama Club 2; JCL 2, 3, 4; Debating
2, 3, 4; Science Fair Committee 2, 3, 4; Orchestra 2, 3, 4;
Spanish Club 3, 4; Archon Senior Ed. 4; D.A.R. Award 4.



ROBERT D. LONG

Short, snappy, sensational
Solid, strong...Bob
An agile athlete...
Wondrous weightlifter
Any future endeavor
Willy surely be successful.
Gymnastics 4.



ROBERT E. LONG

Casual, carefree, capricious
Devoted to cars and engines
Mechanically inclined...Bob
Automotive antics behind
The wheel...the future reveals
A career in the Navy.



PETER MAGUIRE

Terrific teaser
A hit with everyone
Skilled in skiing and swimming
Football player...sportsman
Winning friends...always
Success certain...college plans.
Football 4.



MARY DIANE MAIN

Diane...loyal Spartan fan
Likes: folk music, sports
People in general...
Dependable, energetic
A successful future
In the dramatic arts.
Library Aid 3; Pep Squad 2, 3; Drama Club 4.



DONNA MANSELL

Artistic, imaginative...Donna
Loves to draw...knitting
Too is a hobby...
A friendly smile...a cheery hello...
All make her nice to know
A future in business.
Art Club 4.



DANETTE MANCUSO

Sweet, sincere, sprightly
Memories of New York...
Fantastic twirler...Danette
Her future will be high in the skies
As an airline stewardess.



DENNIS MANNING

Sure, ready and reliable
Personal, meaningful moments
Remembrances of special friends
Happy-go-lucky, but thoughtful
A restaurant career planned
Bright lights shine ahead.



ALAN MARCUS

Earnest, generous, skillful
Quick with his rebuttals
Never failing "hellos"
Dependability plus... Al
Manager of the Spartan team
Promising career ahead.

Debating 1, 2, 3, 4; Football 2, 3, 4; Basketball 3, 4; A Capella 2, 3, 4; Science Fair 1, 2, 3.



PATRICIA MARSH

Always moving... Pat
Never ceases to surprise
Constant flow of conversation
Hopes for that special car
Lively, effervescent...
Genuine interest in people.



ROBERT MARSH

Easy-going, friendly redhead
Fleet-footed is the
Word for Bob...
Known for his cars
Likeable... sincere
Future Marine man.
Track 2.



ROBERT MARTIN

Studious and sociable
Most helpful guy... Bob
Man of few words...
Favorable future...
Great at sports...
Business career ahead.
Hockey 2, 3, 4; Baseball 2, 3;



DAVID MAUDE

Dave... easy-going and shy
Lackadaisical manner...
Cars, cars, cars...
Also sports-minded
"I should at least get a B"
From FNHS to the Navy.

Baseball 1, 2; Basketball 1, 2; Football 1; Candy Sale.



LINDA MCGILL

A girl of many interests
Bowling enthusiast... Linda
Assets: a lovely smile
And a vivacious personality
Marriage will bring
Happiness in the future.





JOSEPH McMANUS

Determined, relaxed... Joe
Frequents the printshop
A spirited sportsman
Dauntless, solid, grinning
Knows where he's going
Future paratrooper or printer.
Rifle Club 1, 2.



ROBERTA McMANUS

Peppy, pert, polite
Found on basketball courts
Loves to sing... Roberta
Always a pleasant smile
A nice addition to any school
The future looks bright indeed.
Glee Club 1, 2; Basketball 1, 2.



GALE McNIFF

Slender, sincere... Gale
An artist... sculpturing
And sketching around
Yearns for the Cape & N. Y.
An ardent school supporter
To work for the government.
Debating; Candy Sale; International Relations 4.



DOROTHY MELLOR

Friendly, smiles... Dotty
Ambitious... industrious
Good sense of humor
Intelligence abounds
Avid reader... many interests
Future marine biologist.
International Relations 2; Debating 2, 3, 4; Literary Magazine 4.



SHERYL MERCHANT

A keen sense of humor...
Blonde, bubbly... Sheryl
Courteous miss guarding
The corridors... A hint of mischief?
Spartan reporter... The future
Holds a career as a secretary.
Marshall 3, 4; Spartan 4; Business and Adv. 4; Student Council
2; Candy Sale 2, 3, 4; Glee Club 1, 2, 3.



BURDETTA MESITE

Petite, popular, peppy
A lust for life
Good friends, good times
A sweetness all her own
Burdetta, let your hair hang down
Looking forward to teaching.
Student Council 4; Candy Sale 3, 4; Jr. Classical League 2, 3;
International Relations 2; Debating 2, 3, 4; Library Magazine 4.
Christmas Projects 3, 4;

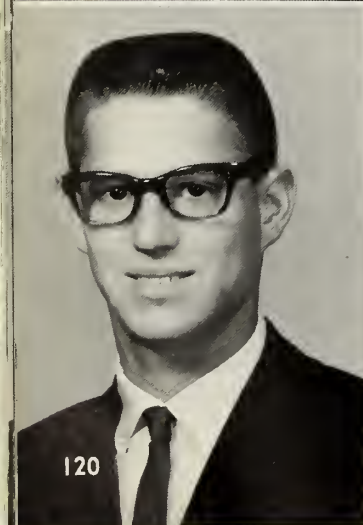

ARTHUR MOLLIVER

Art... one great guy
A whiz on the courts
Versatile and abilities
Crafty and cool
Great sense of humor
A future to look forward to.
Basketball 1, 2, 3;



RICHARD MONAHAN

Adept, creative and versatile
With quiet, pensive moments
Curled up with a good book
Friendly, willing to work
Many contributions to North
Once a citizen of Wonderland.
Drama Club 4; Candy Sale 2, 3, 4; Senior Play 4; Library Aide
3, 4; Communications Club 4.



GLENN MOODY

A lazy smile...an easy manner
Out to enjoy life
Fun to be with...Glenn
Lover of sports...
Frequents football games
Service or college in his future.
Football 1.

MARY MOORE

Mary...A true beauty
Funny...Always has a joke
Sweet little waitress
Quiet, calm, reserved
A taste for fashion
Looking-to a career in nursing.
Pep Squad 2, 3; Jr. Classical League 2, 3, 4; Candy Sale 2, 3;
Christmas projects 1, 2; German Club 4; Future Nurses 2, 3.



RICHARD MORGAN

Humor and wit conquer all
Forever fooling
Loves to loaf...
Life is Merry...Rick
Lackadaisical manner
Career in Coast Guard.

MARY LINDA MORRIS

Linda...sweet and sensitive
Beguiling eyes
Quiet exotic beauty
Cordial calmness
Silence is Golden
A future that's sunny.
Art Club 3; Candy Sale; Christmas Projects.



CHERYL MUNDTH

A Mary Poppins from the West
Her carpet bag abounds with
Books, art, music, and sports
Numerous contributions to the school
An extended sojourn then
Onward to success in life.
National Honor Society 3, 4; Jr. Classical League 2, 3; Pep
Squad 3, 4; Softball 2, 3; Band 3, 4; Math Club 3; National
Merit Recognition.

LINDA MUNRO

Peppy, petite, pretty...
Friendly and frolicsome
Traffic attendant at F.N.H.S.
Handy with a needle
Always a smile never a frown
Linda...home ec. teacher.
Steering Com. 3, 4; I.R.C. 2; Drama Club 2; Pep Squad 2, 3;
Home Ec. Club 2.



FRANCIS MURPHY

Fran...everybody's buddy
Sincerity at its best
Effortless grin...
Black is the color...
Car lover
Ingenious artist with ambition.
Student Council 1, 2, 3; Candy Sale 1, 2, 3; Christmas Projects
1, 2, 3; Art Club 2, 3, 4; Class Officer (Pres.) 2, 3.

JAMES MURPHY

Jim...scientifically inclined
Billiard buff...
Swimming enthusiast
Hard worker with
A mania for fast cars
A challenge in engineering.





TIMOTHY MURPHY

Tiny Tim...oh, no!
Big and brawny All American boy
Friends and fun... plenty
Never a dull moment
Interests without number
Fine future for Tim.



ALICE MURTAGH

Agreeable, wistful... Alice
Sweet-voiced songstress
Endless collection of
Memories... winning smile
Relaxation on the sand
To business school and success.
Glee Club 2, 3; Pep Squad 2, 3; Candy Sale.



ANN MARIE NEAL

Smiling, sociable... Ann
Tuneful songstress... affluent reader
Needles and yarn form favorite
Pastime... Willing to lend a hand
A keen wit, pleasing personality
Success in college and teaching
A Capella 2, 3, 4; French Club 4; Glee Club 1, 2; Pep Squad
2, 3, 4; Business & Adv. 4; Christmas projects 1, 2, 3, 4.



ERIC NELSON

Roaring engines down the road
Stopping for rest as Harry's
Often seen strumming a guitar
Likeable personality...
Wit and brawn... Ricky
From engineering to the seas.
Football 1, 4.



JAMES NELSON

Jim... An outdoorsman
Folk Music buff
Gentlemanly, genial
Always at his marshall post
Serious student...
A bright future to come.
Key Club 2, 3, 4; Candy Sale 2, 3; Christmas projects 1, 2, 3;
Red Cross 1, 2, 3; Marshall 4.



NANCY NEWMAN

Always free with a moment to chat
Busy at home and in school
Striving for a higher goal
An abundance of talent and skill
A welcome addition to any group
The future holds college and math.
A Capella 2, 3, 4; Art Club 3; French Club 3.



PAUL NICHOLS

Cool, clever and capable
A colorful personality
Drive and determination... Paul
Sarcasm... comes out naturally
Always helpful and handy
College in the future.

WILLIAM NICHOLS

Tackles the enemy with ease
Always near the action
Appears in every situation
Dark hair... Handsome air
Roving red Volks
Bill... destined for success.
Football 1, 2, 3, 4; Hockey 2, 3.



JANE NORBY

A radiant redhead
Sweet, sensible, sincere
Ability in every field
Positive, pleasant personality
Lightning in languages class
To college and a sure success.
National Honor Society 3, 4; J.C.I. 2, 3, 4; Candy Sale 1;
French Club 4; Christmas Projects 1, 2, 4; Biography and Verse 4.

JAMES O'BRIEN

Schooled in the art of relaxation
Sincere... modest... friendly
Future challenge... electronics
A man of adventure... Jim
Makes friends with ease
On his way up the ladder.
Senior Play 2, 3, 4; Variety Show 2, 3, 4; Communications Club
2, 3, 4; Hockey 3; TV Broadcasts 3, 4.



DANIEL O'HERRICK

Loquacious, lively... Dan
Man of diversified interests
Pursuing the search for truth
Follower of Bob Dylan
Always personable...
Hopes for career in math or medicine.
Key Club 3, 4; I.R.C. 2, 3, 4; Glee Club 4; Christmas Projects.

JOHN O'LEARY

An Irish sense of humor
Innocent blue eyes hide boyish pranks
Flying sticks... mighty on skates
Order in the halls... Lt. O'Leary
Ultraloyal... a true friend
A sure success in the future years.
Hockey 2, 3, 4; Marshall 4; Christmas Projects.

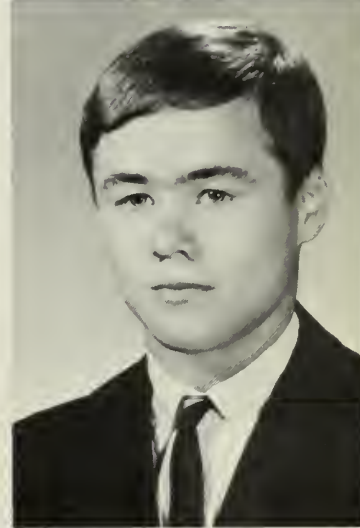

PAULA OLIVERI

Endless energy and enthusiasm
Tall, dark and slender
Saucy smile... winning ways
Fashion is her password
Skiing down snowy slopes
An exciting career as secretary awaits.
Pep Squad 1, 2, 3, 4; I.R.C. 3; Candy Sale; Spartan 4.

MAUREEN OLSON

Moe... forward march
Talented twirler
Always on the go...
"Are you kidding me?"
Dependable, determined
Destined for nursing.
Majorette 3; Bandleader 4; Basketball 3; Softball; Field Hockey 2.





MARYELLEN O'NEILL

Enthusiastic, energetic... Mary
Lightning at the keyboard
Falling pins... flying arrows
Loyal Spartan fan
Cheering the team on
IBM school in her future.
Pep Squad 1, 2, 3.



THERESA OULETTE

Sincere friendship
True example of kindness
Fun to be with... Theresa
Loves dancing, Music
Dozens of discs
A promising future.
Glee Club 4; Christmas Projects.

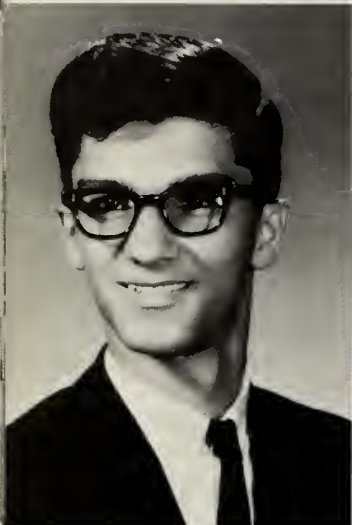

JOSEPH PAILLE

Tall, talkative, a true teenager
A friendly smile for passersby
Avidly searching for adventure
Skillful with tools or machines
A handy man to have around
Nothing will be denied to Joe.



LOUISETTE PALMER

Effervescent, bubbling, Skeetz
A smile and a hello for all
Afternoons on tennis courts
Our nights having fun
Busy weekend... a pile of pennies
Elle est une eleve de francais.
French Club 2, 3, 4; Tennis 2; Drama 2.



ALICE PARKER

Candid, warm, generous
An abundance of cheerful greetings
Compliment a genuine smile
Interests in art and antiques
Still waters run deep
Career in art is her goal.

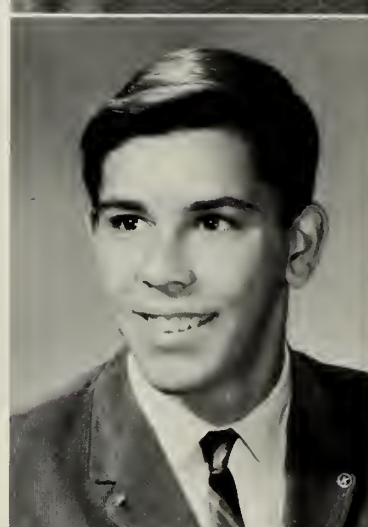

JOHN PARMENTER

Quiet man but
Friendly to all... John
Active Key Clubber
And sports enthusiast
Hopes to pursue and excel in
The field of zoology.
Key Club 3, 4.



SUSAN PARTNOW

Vivacious, versatile... Sue
A raven-haired beauty
Never has a spare moment
Personality sure to please
Wit and charm combined
A novel... Sue.
Co-Editor Archon 4; A Capella 2, 3, 4; Glee Club 1, 2, 3;
Drama Club 1, 2, 3; V.P. 3; IRC 2, 3, 4; Art Club 2, 3, 4,
Student Council 1, 2; Steering Committee 3.



PATRICIA PASCUTI

Energetic, enthusiastic... Pat
Athletically inclined... agile
Frantic on the courts yet
Calm in the choir
Sweet melodious notes abound
Career as hairdresser.
Basketball 3, 4; Softball 3, 4; A Capella 2, 3, 4; Glee Club
3, 4; Chorus 3, 4.



MARY PASQUALONE

Pleasant, relaxed... Mary
A lively songstress
Whiz at the keyboard
Knows her own mind
A graceful dancer
To be a secretary.
Glee Club 1, 2, 3, 4; Mixed Chorus.

MARIETTA PATTERSON

Sweet, smiling, sincere
Color guard attendant
Terror on the tennis court
A peppy Spartan fan
Helpful to others... Etta
Promising career in teaching.
Color Guard 3, 4; Biography and Verse 4; Drama Club 4;
Tennis 3, 4; Pep Squad 3, 4.



CAROLYN PERKINS

Sedate, serene and shy
A member of newspaper club
Preparation for her future
Hopefully a journalistic career
Organized and conscientious
Much success will follow.
Newspaper Club 4.

FRANCES PERRON

Petite, tidy, trim
Ardent Spartan fan
Enjoys life and laughter
Mischievous twinkle in her eye
Abounds in abilities...
Efficient secretary... Fran.
Candy Sale; Christmas Projects.



GERALD PHILLIPS

Pensive... Creator of many moods
Wit, charm, and merriment
A real "Escapist"
Tough halfback on the field
Rough, ready, rugged
College, is his plan.
Football 1, 2, 3, 4; Baseball 1, 2, 3, 4; Volleyball 3, 4.

JANET PIAZZA

Spontaneous smile...
Adept at sewing and sketching
Feminine... loves to have fun
Sweet, sincere... Janet
A sure success in the
Business world.
Candy Sale; Christmas Projects.



CHERYL PIDGEON

Always on the go
Compulsive talker
Sincere friend... Sherry
Aggressive and friendly
Lasting memories of Florida
Future in dramatic arts.
Field Hockey 2, 3, 4; Pep Squad 2, 3; Basketball 3.

DIANA PIGNONE

Pretty, prim, pert
A true gourmet... Diana
Relaxing moments
Strumming her guitar
Years for the snowcapped
Mountains.
Candy Sale 2, 3; Christmas Projects.





MARJORIE POLLACK

Marge...bursts of gaiety
Adventurous antics...
Parties are her watchword
Found at college mixers
Compact, bright, relaxed
To college and success.

Candy Sale; Christmas Projects; Drama Club 1, 2; Glee Club 1, 2, 3.



RICHARD POMPILE

Small but watch the power
Movies, money among his
Likes...through the fields
Gun in hand, Rusty by his
Side...Cape Cod fun...
Future in the Air Force.

Football 3, 4.

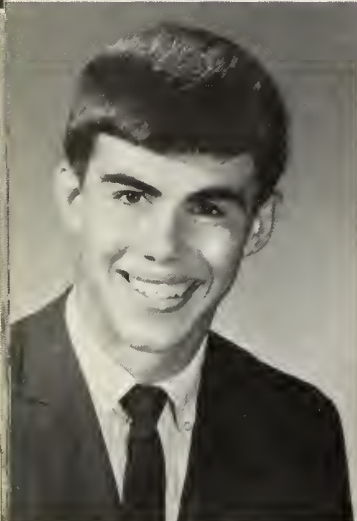

ROBERT PROUDMAN

Bob...affable, athletic
A future chemist
Easy talker...well-known
Well-liked, sincere
Accomplished musician
Knows where he's going!

Football 1, 2, 3, 4; Band 1, 2, 3, 4; Track 3, 4; Basketball 3, 4.



RICHARD QUATRALE

Steady...stable...sociable
Friends and fun forever
Deliberate destiny...success
Live, love, laugh and be happy
Idle times best times
IBM school in the future.

Candy Sale 2, 3.



FLORA RAMSEY

Flirtatious, friendly...
Loves to sing...Musical ability
Dancing and swimming
Also get her vote...
Known as Cathi...gay gleams
A bright future as hairdresser.

Glee Club 2, 3, 4; A Capella 3, 4; Chorus 3.

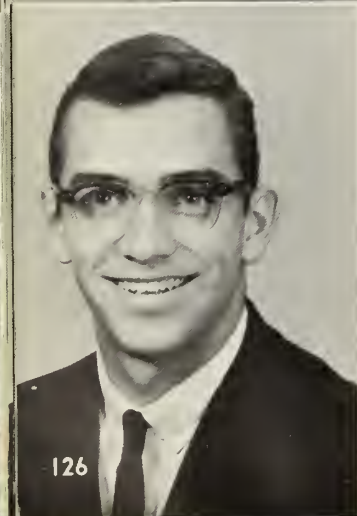

MAURICE RAYMOND

Basket, bat and ball
A skillful athlete
Humor abounds...“one of the boys”
Outgoing, engaging grin
Man about town

Christmas Projects 1, 2, 3, 4; Football 1, 2, 3, 4;
Basketball 1, 2, 3; Baseball 2, 3, 4.





KATHERINE READ

Agile, athletics abound
Seen on the hockey field,
Softball diamond or whizzing
Down the courts... Kitty
Knowledgeable, nonchalant
Affinity for nursing.

Field Hockey 2, 3, 4; Basketball 3, CoCapt. Softball 2, 3; Pep Squad 2, 3; Color Guard 3.



RONALD REED

Mr. Quick... Ronnie
Wise to outside pops.
Bats and balls and scores
Easygoing... casual
Chess buff... spinning discs
Future in business.
Chess Club 2, 3; Baseball 2.



MICHAEL REGAN

Tall, dark, quiet
Mike... sports fanatic
Excels in baseball and
Football too... communications
An interesting diversion
Looking forward to college.
Communications 2; Christmas Projects.



PAUL RENE

Spritely, agile... Paul
Always on the move
Quicksilver smile, ready to laugh
Biology is best... sports too
Lover of food... model cars
Future reveals teaching.
Gymnastics 2; Golf 3, 4; Cross Country 4; Volleyball 3.



ELLEN ROBERTS

Lively, likeable, loquacious
"Are you kidding?"
Sparkles like a star
Business woman and buyer
Ellen... avid bowler
Diligence has its rewards.
Pep Squad 1, 2.



JANICE ROBISON

A sweet sincere redhead
Smart, cute, smiling
Memories of Australia
Yearning for travel
A future teacher
Shyness... Jan.



SAMUEL ROBINSON

Easy going mannerisms
A knack for mechanical gadgets
Cars, cars, cars.
Tall, silent type... Sam
Sincerity gains success
Intrigued by electronics.
Football 1; Candy Sales 1.



SUSAN ROCHE

Merry modish miss
A friendly smile beckons
Sue... lightning at the keyboard
Numerous friends surround
A bright future as a
Secretary.
Spartan 4; Pep Squad 2, 4; Christmas Projects.



CYNTHIA ROSEMAN

Tall and slender...endless charm
Glowing personality...sincerity
Artistic talent with a brush
Happy to be young and alive
Interests centered in languages
Perhaps a future social worker.

Spartan Ed. 3, 4; J.C.L. 2, Sec. 3, 4; Glee Club 1, 2; A Capella 2, 3, 4; Senior Play 4.

MICHAEL ROSEMARK

From Maynard High
To F.N.H.S...Agile gymnast
Key Club man...Mike
Golf anyone? Musical
Active in many affairs
Bound for the college life.

Golf 3, 4; Soccer 3, 4; Gymnastics 4; Key Club 3, 4; Band 1, 2, 3, 4.



MARSHA SANDMAN

Marsh...a giggling girl
The smile that never fails
Petite, sweet pixie
Dares to be different
A great guitarist...
A future full of success.

Business & Adv. 3, 4; Art Club 2, 3, 4; Folk Music 3; Spanish Club 3.

LINDA SAUNDERS

Loveable, laughable, Linda
Reliability, one of many
Intelligence, undeniable
Counting coins, aide
Interest in languages
College is her aim.

Class Treas. 3, 4; Archon Feature Ed. 4; J.C.L. 2, 3, 4; Girls State 3.



THOMAS SAUPE

Saupe...creatively clever
Dares to be different
A smile means more than many words
Quiet but always sincere
Assorted abilities
Soon a commercial artist.

CECELIA SCHNEIDER

Cecelia...compatibility...
Genuine sincerity...interest
In others...great personality
Influential in social circles
A wealth of memories...
Career in nursing awaits.

Field Hockey 3; Candy Sale.



RITA SCHNEIDER

Imaginative, talkative, sincere
Alert, flirtatious, cute
Forever smiling...Rita
Bored?...Never!...
Heading toward a career
As a nurse.

Student Council 4; Field Hockey 2, 3; Candy Sale; Christmas Projects.

CAROL SEAVEY

Imaginative, intelligent, intent
An ear for music...Carol
Cheerful...a friendly smile
Steadfast devotion toward
A task...future plans...
College and a career in language.

Orchestra 1, 2, 3, 4; Spartan 1, 2, 3; Feature Ed. 4; Jr. Classical League 2, 4; Pep Squad 2; Candy Sale.





RUSSELL SELVITELLA

Handsome, happy, handy
Great at gymnastics
Loves those Southern Belles
Wild about conserving
Easygoing, carefree. . .Russ
A future gym teacher.
Rifle Club 1; Gymnastics 1, 2, 3, 4.



GARY SHEPHERD

Hearty gallant fellow
Agreeable, attentive, able
Lots of friends to back him up
Lively, excitement, always seeking
Steadfast when a decision's made
High success awaits him.



NANCY SIEGEL

Always on the go. . .Nancy
Dancing favorite pastime
Spartan chief. . .busy, busy
Ambition plus diligence
College and social work ahead
A sure success!
I.R.C. 2, 3, 4; Spartan 3; Editor 4; Jr. Classical League 2, 3, 4.
Nat'l Honor 3, 4.



STEPHEN SILVERSTEIN

Wit, intelligence, keen personality
Holder of the keys to many doors
Readily welcomed by any and all
Always snapping candid pictures
The future holds
Pre-med college. . .A worthy goal.
Key Club 3; Pres. 4; Spartan 3, 4; Nat'l Honor 3, 4; German
Club 4; Communi' ations 2.



VIRGINIA SIMPSON

Genial, gentle. . .Ginny
Always thoughtful of others
A winning charm and personality
Busy with school activities
Success and happiness await
In her college years.
Nat'l Honor, Treas. 4; Steering Committee 3; French Club 3,
V.P.; Candy Sale; A Capella 2, 3; Glee Club 1.



MARGARET SKERRITT

Shy, sweet. . .Peggy
Tall, captivating, attractive
Looking for fun
Particularly pleasant
Friendly, warm smile
Success as a secretary.
Pep Squad 2; Spartan 4.





GERALD SLOTNICK

Optimistic, outgoing . . .
A true party goer . . . Jerry
Looking for the good times
Cars, chess, capricious capers
Great on the gridiron
College and success.
Chess Club 2, 3, 4; Football 2, 3, 4.

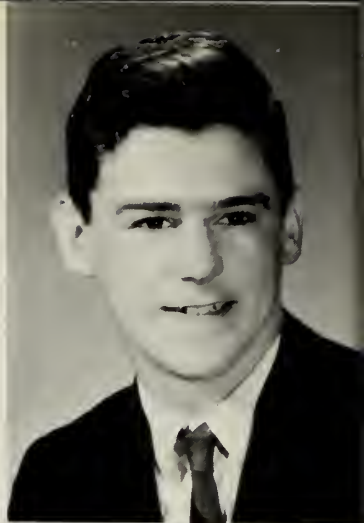

KENNETH SMITH

Ken . . . reserved, ambitious
A Key Club Man
Can't wait for Fridays
Intelligent, individual
His sights are set on
College and a career.
Key Club 3, 4.



STEPHEN SMITH

Wings on his heels, speeds ahead
An ear for Music, rhythm and jazz
"John Coltrane" his idol
Chevys forever . . . Steve
A special someone in Conn.?
To the land of the G clef.
Track 2, 3; Basketball 1, 2; Key Club 4; Drama Club 4; Cross
Country 2; Steering 4.



LINDA SONIS

Linda . . . not a worry in the
World . . . chatty, good-humored
Modish mademoiselle . . .
Whimsical weathervane . . .
Always found near the fun
A future teacher.
Field Hockey 3, 4; Library Aid 4; Business & Adv. 4.

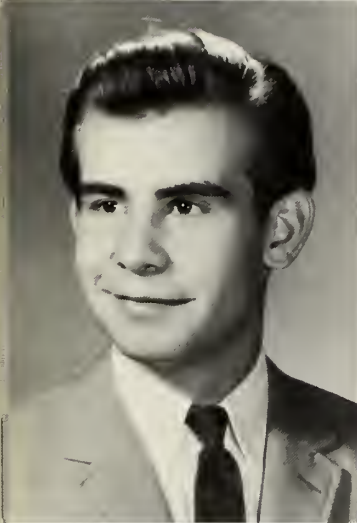

BARRY SPERLICK

Wistful, wry, deliberate
Constant gleam in his eye
Un bon mot for every occasion
Well-known and carefree
Swift on the skis
A hopeful future ahead.



MARK STEARNS

Tall, towering, terrific, Mark
With a sportscar all his own
Character in abundance
Personality without compare
Handy in the shops
A promising future.
Football 2; Tennis 3; Drama Club 1.



LINDA STEEN

Sincere, sympathetic
A true friend
Loves to have fun
On vacations and
Fridays . . . Linda
A future lab technician.
German Club 1; 2; Candy Sale.

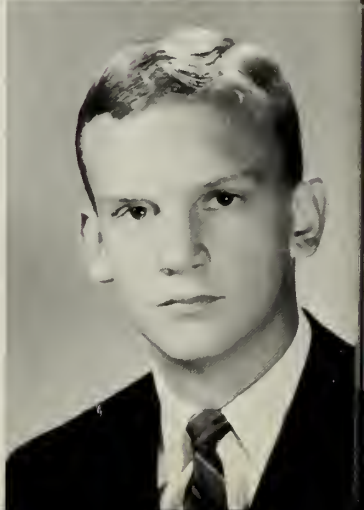

DANA STAGG

Hailing from Little Rock
A true sportsman . . . especially
On the sea . . . fishing . . . water-skiing
A collector of stamps . . . Dana
Tall, blonde, quiet.
Worthy goal: A medical career.



JACKI ANN STAIGERS

Peppy, energetic, Jacki
High-stepping banner girl
Always wears a smile
The poise of a Model
A world traveler...
Nursing career ahead.
Banner girl 2, 4.



WILLIAM STEVENSON

Bill... a debate man
Sportsminded... track
And basketball his
Specialties... talent
On the drums and
Interested in physical education.
Debating 1, 2, 4; Cross Country 2, 3; Basketball 2, 3; Track 3;
Chess 4.



CARLTON STILL

Beguiling humor, warm friendship
A black Chevy... motion
Baseball and boating
An unbeatable combination
Action at the Cape... great!
A bright future waits.
Baseball 1, 2.



LAUREN STILLER

Laurie... sedate, contemplative
A fair "miss"...
Always in contact...
Gaiety behind seriousness
A morale builder...
College on the outlook.
Candy Sale 1, 2; Banner Girl 2, 3, 4; Library Aid 2; Pep
Squad 2, 3, 4; A Capella 3, 4.



RONALD STONE

A musician at heart
Smile and be happy
Cool, calm... Bob
and individual...
Sports, good food, good times
Earnestly awaiting future.
Glee Club 3.



KENNETH STROM

A quiet and pleasing nature
Lover of good times...
Wild about cars... Ken
Always ready for action
Never a dull moment...
Career as commercial artist
Gymnastics 3.



FRANCIS SULLIVAN

Dependable, diligent, dauntless
Ever lending a helping hand
Memories of Variety Show
Happiness key to the future
Lazy days of doing nothing
Mr. Clean-Up!
Spartan Extra Editor 3, 4; Football 1, 2, 3, 4; Junior Steering
Committee; Key Club 4; Basketball Mgr. 4; Baseball 2; Prom
Committee 3; IRC 4; Variety Show Director 3.



JAMES SULLIVAN

Artistic, ambitious, astute
Adept with a brush...
The ocean beckons...
Jim... honest and happy
A career as an artist
Shines in the future.
Christmas Projects 1, 2.



EUGENE SUTTON

Busy, brilliant, bright
Big for boating...bugsy booster
A bag full of Clydes...
Lithe... a star man in track; Scholarly able... Har-
vard book; College bound... Huge Euge!
Cross Country 2, 3, 4; Debating 2, 3, 4; A Capella 4; Track
2, 3; Band 1, 2, 3, 4; Volleyball 3; Coin Club 2; Math Club
3; Science Fair 1, 2, 3; National Merit 4.

KRISTA SWANSON

Never satisfied, always striving
Understanding to any subject
Many fancies... Bunnies to beavers
Millions of molecules, moles, messes
Imprint... distinctly noticeable
Enthusiastic chemist... Krista.
Steering Committee 3, 4; Field Hockey 3; Junior Classical
League 2, 3, 4; Literary Magazine 4; National Honor Society
3, 4; Biography and Verse 4; Science Fair 1, 2, 3.



CATHERINE SWEENY

Bouncy bundle of joy
Laughter always present
A true friend, a fine girl
'Never fear when Cathy's here'
A just reward for a true endeavor
Her dreams will come true.
Pep Squad 3, V. Pres. 4; Candy Sale 1, 2, 3.

BARBARA SYDELL

Tall, slim, shy...
Barb... feminine composure
A world of music...
A sympathetic friend...
Loyal Spartan fan...
Decided future in business.
Pep Squad 2, 3, 4; Softball 4; Candy Sale.



PATRICIA TARBOX

Never a more trustworthy friend
Always interested in others
Patient, pretty... Pat
Fun-filled weekends at the Cape
A zeal for reporting... si
To continue study in languages.
Jr. Classical League 2, V.P. 3; Marshall 3, 4; National Honor
3, 4; Spartan Staff 2, 3, 4; Candy Sale.

JEFFREY TAYLOR

Fleet, neat, debonair flair
Dauntless drive through life
Laughter and a likeable smile
In and out of mischief
Keeps the classes alive
Motorcycles, sports... his loves.
Baseball 1, 3.





SUSAN TAYLOR

Quiet fascination, firm determination
 An easygoing manner...Sue
 A taste for the best things
 In life...well-dressed
 Sweet modish miss...
 To be a medical secretary.
 Glee Club 1, 2; Softball 1, 2; Variety Show 3, 4; Basketball 2.



VERA SUE TAYLOR

Ballet slippers...seven Chinese
 Gods...a pig full of soap...
 A well-used racket...three boats
 Are hers...quality plus...
 Ambitious, sincere, conscientious
 Code name VST; ambition: engineer.
 Jr. Classical League 2, 3, 4; Tennis 3; Science Fair 2, 3, 4;
 Literary Magazine 4; Mixed Chorus 4; Pep Squad 2; Biog. &
 Verse 4.



RICHARD TEAL

Rich...dazzles the girls
 One of the clan...
 Sports surveyor...
 Skilled at skiing...
 Loaded with laughs...
 To further his education.
 Hockey 2, 3, 4.



GEOFFREY TEDOLI

Geoff...an extrovert
 Easygoing ways...
 A willing hand ready to
 Help...a friendly smile
 The characteristics of a
 Future teacher.



BARBARA TERLIZZI

Pretty ,punctual, precious
 A racket, a net, and zoom!
 "Happy people" among her likes
 Singing sweet melodious tunes
 Seen Barb at the rallies?
 A modeling career is planned.
 Glee Club 1, 2, 3; Candy Sale 1, 2; Christmas Projects 1;
 Basketball 1; Pep Squad 3, 4; Tennis 4.



KENNETH THORPE

Ken...cool, calm, carefree
 Nonchalant manner...
 Quiet, conservative, pleasant
 Seen at the Coop...
 A lover of "58" Fords
 Looks forward to college.
 Football 1.



DANIEL TORAN

Tall, talented and terrific
A key member of Key Club
Speed, skill... an accurate shot
Top notch in basketball...
Quick, clever, a convincing rebuttal
A success in his future years.
Basketball 2, 4; Key Club 2, 4; Tennis 3, 4; Debating 1, 2, 3, 4; Band 1, 2, 3.



SANDRA TOWLE

Friendly blonde... Sandy
Fashion-minded miss
Artistic ability abounds
Bewitched green eyes
Looking to the future
As a physical therapist.
Art Club 2, 3; Home Ec. Club 2; Candy Sale.



MICHAEL TOWNE

Never at a loss for words
Graduate of the Big A...
Personable... friendly
Lightning speed... athletic
Lover of the Ventures and Dylan
A career in the Armed Forces.
Baseball 1, 2.



JUDITH TRUDEL

A nonconformist... Judi
A genuine beauty...
Magical touch of the artist
Waitress at Nobscott Dairy
A future artist in the field
Of art... future bright.



DIANNE TULLY

Tender hearted teenager
Bright smiles... mischievous ways
Spirited little miss of the green 'n gold
Many escapades to remember
Deanne... pleasant pleasuring
A hairdresser to be.
Cheerleader 4; Drama Club 2; I.R.S. 2; Candy Sale.



PAMELA TURCOTTE

Calm, cool, capable
Courteous, clever Pam
Dons the green and gold
A loyal Spartan fan...
A songstress... an artist
To become a teacher..
A Capella 3, 4; Glee Club 1, 2, 3, 4; Pep Squad 2, 3; Softball 2, 3, 4; Debating 3; Spanish Club 2, 3, 4.





CHARLENE USHER

Quiet, calm and friendly
Charm...one hundred percent
Sincerity comes first
Kindness comes naturally
A cheering Spartan fan
Petite, peppy, prim...Charlene.
A Capella 3; French Club 3; Pep Squad 2, 3, 4.



RICHARD VASSAR

Dick...genial and genuine
Quiet and sincere...
Academically alert...
...im at being amiable...
Ready, willing and able
A future marine biologist.
Soccer 3, 4; Marshall 4.



RICHARD VOGHT

Quiet, but friendly and active
Pops up in unexpected places
A good ratio of studies and fun
Not to be underestimated
A Framingham fan from way back
Hopeful thoughts move onward.
Baseball 2; Basketball 1; Candy Sale 2, 3; Debate 1.



CHARLES VOYMAS

Quiet, friendly...
Easygoing all the way
Great sportsman...Charlie
Trains, cars and planes
Free time suits him
Future aeronautical engineer.
Cross Country 2; Track 2.



JOSEPH VRABEL

Always looking for a laugh
Popularity, sweetness, humor
Life is a bowl of cherries
An interest in sports
College in the future
Friendly...Lt. Joe.
Football 1, 2, 3, 4; Baseball 2, 3, 4; Marshall 3, 4.



SHARON WADNESS

A gift of laughter...Sharon
Loves to make people laugh
Instigator of fun and mirth
Dramatic interests...
Sweet songstress
Looking towards college
Senior Play 4; Drama Club 1, 2, 3, 4; Glee Club 1, 2, 4; Pep Squad 1, 2; Candy Sale.



NATALIE WAITHE

Joy to be with...fun and frolic
Companions never lacking
Sensible, serious, sincere
A strong mind, varied interests
Happiness is on its way
A challenging future too.

SUSAN WARD

Sentimental, secret smile
Sue...natural born flirt
Talent for creativity...artistic
Summers are filled with fun
A "Rex" girl from way back
Happiness in future field of art.

Spartan Art Editor 3; Art Club 2, 3; Science Fair 2; Marshall 2, 4; Christmas Projects.



CAROLEE WAUGH

Friendly, flirtatious, fun
Peppy, pixie-like motions
Optimistic, always smiling
A short sojourn away—
Happily welcomed back
A merry majorette.

Majorette 3, 4.

MARC WEINBERGER

Hot arguments in rebuttal
Or quiet, melodious tones
Relaxing...drives a Mustang
Perhaps o the tennis court
Eager to pitch in and work
Interested in photography and science.

A Capella 2, 3, 4; Steering Committee 3; Science Fair 2, 3; Debating 2, 3; Tennis 3, 4.



LYNN WEISGERBER

Dependable, amiable
A color bearer with style
"got anything to eat?"
Feminine, refined...
Affable...an asset
To be an elementary teacher.

Steering Committee 3; Jr. Classical League 2, 3, 4; Drama Club 2, 3, 4; Pep Squad 2, 3, 4; Candy Sale Band 1, 2; Color Guard 2, 3, 4; Business & Adv. 3, 4.

DAVID WELCH

Fun and frolics...
Four year man in Football
Happy-go-lucky...Dave
A stand out on the putting green
Golf team's Most Valuable Player
...Success is guaranteed.

Football 1, 2, 3, 4; Golf 2, 3.





KAREN WERNER

Happy, helpful, honest
 Good-will neighbor from Florida
 Creatively clever... Karen
 Fun-loving, frolicsome...
 A fervent F.N.H.S. fan
 Future career in art.
 Art Club 4.



ROBERT WHEELER

Casual easygoing manner
 Tall and lanky... Bob
 A man of few words
 Serious yet pleasant
 The future reveals a
 Career in the Air Force.



JOHN WHELAN

Casual, well-liked... John
 Happiness... beach at Newport
 Avid gymnast... agile
 Abounds in athletic skill
 College in his future
 Much success is evident.

Marshall Capt. 3, 4; Gymnastics 1, 2, 3, 4, Co-Capt. Football
 1, 3; Tennis 3, 4; Library Aid 2, 3, 4; Christmas Projects 4;
 Key Club 4;



BEVERLY WHITAKER

Cheerful and mervy
 A mind all her own
 Bev... tempest at typing
 A winning personality...
 A continuous chatterer...
 Looking to a career in art.
 Glee Club 2; Candy Sale; Christmas Projects.



LOUISE WHITCHER

Cute, courteous, creative
 Easily makes friends
 Personality, poise, and "peppy"
 Dependable, one you can trust
 Determination will take her far
 A successful life ahead.



ROBERT WHITCOMB

Hey, Mr. Funny Man!
 Always with the boys...
 Longs for those summer days
 A basketball enthusiast...
 Will be seen at college...
 To be a future engineer.



BRUCE WHITE

A welcome smile, a ready hello
Words of wisdom, two helping hands
A master of many talents
An able leader, worthy to follow
Never submitting to conformity
Truly a man of God.

National Honor 3, Pres. 4; Key Club 3, 4; German Club 3, 4;
Cross Country 2, 3; A Capella 2, 3, 4; Boys' State 3.



CHRIS WINCHESTER

A recent addition to North
New friends quickly made
Through a bubbling personality
Basketball, track in Franklin
Devoted to sports and cars
A straight path lies ahead.

Basketball 1, 2, 3; Track 3



HOWARD WOOLF

Quiet, but mischievous... Howie
Placid personality
Avid guitarist... lured by folk
Alert and active athletically
A bug for cars...
History major in college.

Soccer 3, 4; Baseball 1, 2; Football 2; Key Club 3, 4; Volleyball 1.



DAVID WOOLVERTON

A running man,, soccer and track
Never standing still a moment
Friendly, talkative... Dave
Always ready with a joke
Looks to science, math and college
Soon to be a biologist.

Gymnastics 4; Track 2, 3; Soccer 3, 4; Science Fair 1, 2, 3;
Spartan 4;



SHARON WRIGHT

Daring, devilish yet dainty
Cooperative and cute
A collector of many things
A whiz in the water
A homespun girl... Sharon
Looking forward to homemaking.

Basketball 9; Candy Sale 4;



CHRISTOPHER ZANKOWSKI

Good looks, great humor, great guy
Could eat and eat and eat
Sports enthusiast
Small, special, spritely
Off to college... Chris
A man of medicine.

Baseball 1; Football 1.



STEPHEN ZIGMAN

Sweet, sincere... Ziggy
Intelligence plus
Terror on the courts
Loves his little comet
Affluent in languages
A future doctor.

N.H.S. 3, 4; Key Club 3, 4; German Club 4; Basketball 1, 2, 3, 4;
Baseball 1, 2;



LAWRENCE ZIMKIN

Larry... stolid, sedate
Not without a humorous side
A collector of coins
And stamps... Ambitious
Amiable newcomer
Future businessman.



DONNA ZINGARELLI

Donna... peppy, popular
Energetic always smiling
Optimist, a twinkle...
In her eye... Always
Ready with a song
A lifetime of happiness.

Pep Squad 2, 3, 4; Glee Club 1, 2, 3, 4; A Capella 3, 4;
District Choir 3, 4.



MATTHEW NOVAK

Lively, likeable, loquacious
Good reasons for strict logic
Master debater... Camel!
Rooks, castles, kings, checkmate!
Keen determination to succeed
Collegiate studies in history ahead.

Debate 1, 2, 3, 4; Chess 2, 3, 4.

BRUCE SULLIVAN

Quiet, reserved, great potential
Better Known as Spruce or Sull
Nimble fingers under the hood
Endless knowledge of engines
California here he comes
Fun, learning, later a uniform.



SENIOR AWARDS OF 1966



Bruce White and Linda Saunders, delegates to Boys State and Girls State.



Mary Lombard, winner of the Daughters of the American Revolution Good Citizenship Award.



Paul Fiske was named FNHS delegate to Student Government Day. L. to R., Sen. William Randall, Fiske, Rep. Robert Belmonte, Rep. Elbert Tuttle.



Theresa Gogliormella, winner of the Jewish War Veterans "Classmates Today, Neighbors Tomorrow" Award for leadership, character and scholarship.

SENIOR CLASS CANDIDS



Richard Feldman.



Starr Fromkin and Judy Gross.

Linda Saunders and Lee Askin.



Joseph Vrael.



Nancy Siegal.



RETROSPECT





I Remember, I Remember . . .





When All The World Was Young . . .



*. . . And All The
Trees Were Green*

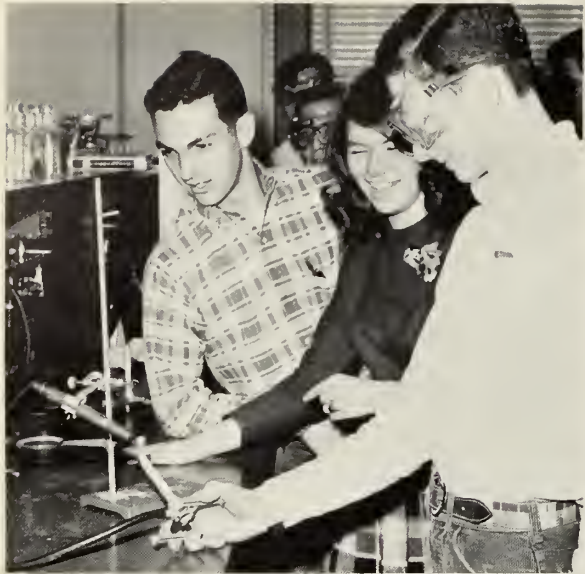

*And We Drink From The Wine
Of Youth . . .*





*Life Was Bright With The Smiles
And Words Of Our Friends . . .*

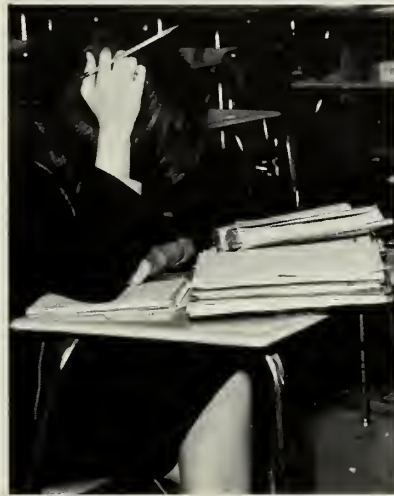

Our Minds Were Intent On Learning . . .



These Were Our Happy Days . . .

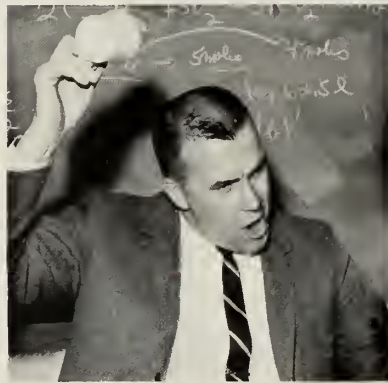

Our Active . . .



Our Sometimes Peaceful Days . . .



*Days That Brimmed Over
With Laughter . . .*



*. . . And Living . . . Dreams . . .
And Fulfillment . . .*



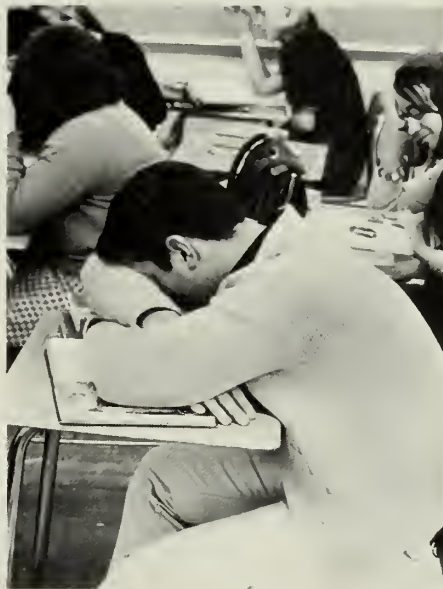
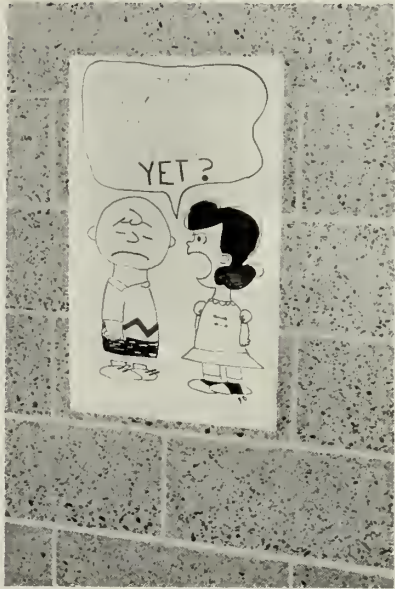

Yes, I Remember . . .





*The Days
Are Now
But Memories . . .*

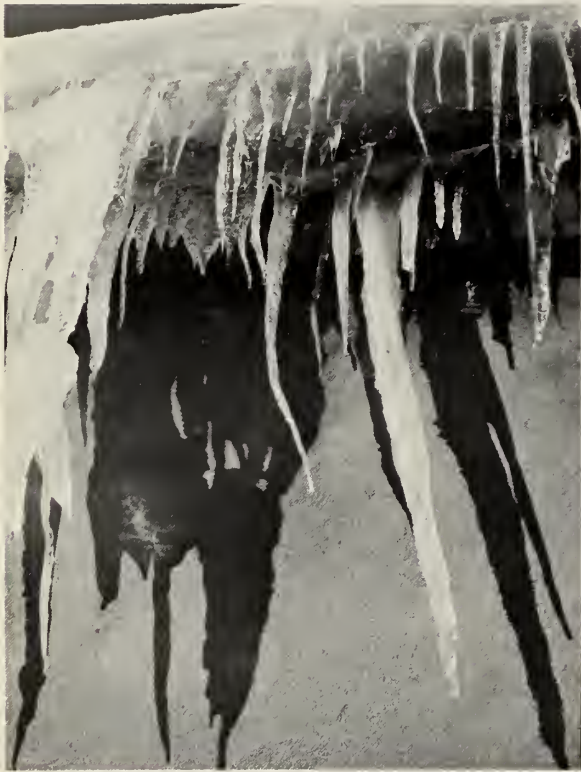

Images That Glimmer Through The Haze Of The Past . . .



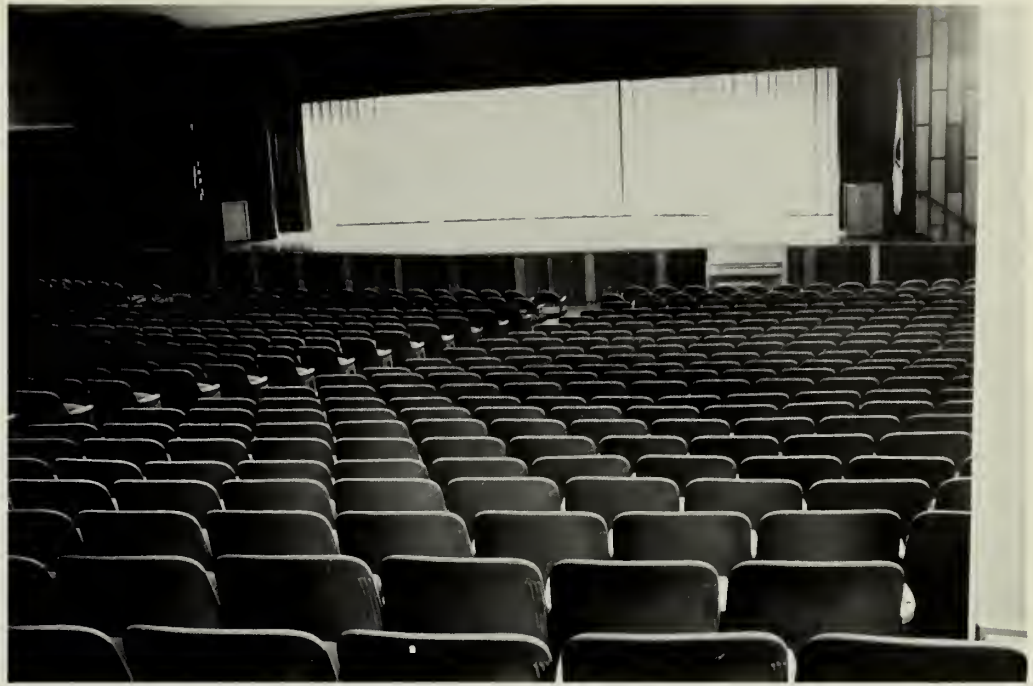

*Gone . . .
And Before Us,
All The Wonder Of The World*



SPONSORS



Aloha—50th State (I. L. K.)
Joan M. Arbour
Askin Children
Mr. & Mrs. Carl F. Bachle
Mr. & Mrs. Benjamin A. Bartolini
Brenda M. Bartolini
Mr. & Mrs. Jack Bennett
Joshua Caleb Berg
Bill & Jane
BKG II Period 5
Bobby & Peggy
Burd, Linda, and Sue
Paul Burnim
Michael W. Bushey
Cally
Capacity Crowd
Miss Carey
Mr. & Mrs. Samuel Carey
Mr. & Mrs. Paul J. Carney
Francis J. Cavanagh
Charlie
Pat Cobb
Mr. & Mrs. Leonard Conlin
Mrs. Walter H. Connery Sr.
Lt. Col. & Mrs. John M. Coyne Jr.
Nancy Coyne
John R. Crotty
Mr. & Mrs. Charles A. Cuneo
Mr. & Mrs. John A. D'Allessandro
Dan and Kate
Mr. & Mrs. Gaetano D-Angeli
Mr. & Mrs. Richard S. Dargan
Mr. & Mrs. George W. Davis
Mr. & Mrs. Thomas F. Davis
Mr. & Mrs. Dell'Olio
Desi & Lu

Miss Jacqueline Diggs
Dottie and Ken
E R D J S L S R A D L T
E. I. G.
Mrs. Mary Faherty
Mr. & Mrs. George A. Fargo
Mr. & Mrs. Ernest Fink
Margery B. Goldman
Mr. & Mrs. David Graf
Guinn & Renee
Mr. & Mrs. Howard A. Gullbrand
Jay Gullbrand
Mr. & Mrs. Charles Harris
Have Gun Will Travel (Jan)
Charles W. Hayden
Mr. & Mrs. George N. Hill
Huggy
Patrick Hynes
I. H. T. F. P.
Miss Iarussi
J. S. W.
Jackie, Lauren & Cynthia
January 22, 1966
From Joe & Jim
Rev. & Mrs. Robert L. Johnston
Mr. & Mrs. Frank Kelley
Mr. & Mrs. Jason T. Kelley
John F. King
Isabel King
Anna K. Kirby
Thomas Komola
Adelia Korona
Janice Krystyniak
Karen Krystyniak
Leo and Janet
Amy Leventer

Lisa Leventer
 Steven Leventer
 Linda and Macky
 Long Live The Lark
 Lou and Kathy
 Love Thy Neighbor
 Mr. & Mrs. Cope MacAllister
 Marcia & Carol
 Marilyn Vs. Sam
 Pat Marsh
 Mr. & Mrs. Norman McDonald
 Anne R. McNally
 Isa Mederos
 Mickey
 Verna L. Moberg
 "Moe" The Spartan
 Arthur Molliver
 Honora M. Monaghan
 G. E. Mundth
 Napoleon
 Mrs. Jennie Neal
 Ginni & Mike, Howdy Doody and Paul Newman
 Mr. & Mrs. Edward Nichols
 Miss Nancy E. Nichols
 The North High Librarian
 Old McDonald (Normie)
 Mr. & Mrs. William Olson
 Theresa Ouellette
 Miss Martha Patari
 Perry Polss
 Barbra A. Putnam
 Kitty Read
 Pam Redding
 Jerald Rice
 Rich and Donna
 Ronnie E. and Nancy B.
 Diane Ryszewski
 S. W. B.
 Saharra
 Sandy
 Mr. & Mrs. A. D. Santagate
 Mr. & Mrs. D. Sharpe
 Sheila
 Anthony Shooshan
 Mr. & Mrs. Murray Singer
 Slalom Ski Lodge
 Laura Smith
 Some Loyal Friends
 Mr. & Mrs. Edmond Sorrie
 Grace S. Spita
 Starr and Maureen
 L. J. Stepanian
 Mr. & Mrs. Anthony J. Sweeney
 Cathy Sweeny
 Taonoleyaam
 Mr. & Mrs. Eugene Tedoldi
 Gail M. Tedoldi
 Goeff Tedoldi
 Kenneth Thorpe
 Kenneth Thorpe Sr.
 Mr. & Mrs. John Travaglini
 Mr. & Mrs. James D. Turner
 Dick Vassar
 The Weisgerbers
 Arthur Wernick
 Mr. & Mrs. Max Wernick
 Ruth Wernick
 Mr. & Mrs. Merrill K. Wheeler
 Barb Wheet
 Mr. & Mrs. Newell Wheet
 Phoele Wheet
 Yea-Class of "66" G.B.
 Yogi and Booboo
 Mr. & Mrs. Bernard Zecker

OFFICIAL PHOTOGRAPHERS
CLASS OF 1966

KORDAY STUDIO

50 Franklin Street

Framingham, Mass.

Your Family Photographer



Back when I was captain
of the football team . . .



No, Shakespeare did not
write "Paradise Lost."



Now I've got you, Batman!



$2 + 2 = ???$



Not another rally!!

Compliments of
WEBB SUPPLY CO., INC.
"To the Trade Only"

**FRAMINGHAM
CO-OPERATIVE BANK**

Savings Accounts
Paid Up Shares
Quarterly Dividends

59 Howard Street
828 Concord Street
Framingham

CONGRATULATIONS
to the Class of 1966

Compliments
of
a
FRIEND

Best Wishes
to
Class of 1966

GOLIO

ELECTRICAL CONTRACTING & ENGINEERING COMPANY

Blandin Avenue
Framingham, Mass.

BRANCH OFFICES
New Hampshire
Vermont
Connecticut
New York
Newton

TEL. 872-4521
Everything From
Homes to Hydro-Electric Power

PROMPT, FREE DELIVERY SERVICE

 **PHILMAC** PHONE 877-5566
MAX WERNICK B.S. R.Ph.
PHILIP S. KATZ B.S. R.Ph. *Pharmacy*
13 SCHOOL STREET SAXONVILLE MASS

Compliments of
THE CENTRE FOOD MART
939 Worcester Street
Framingham Centre, Mass.

BUTLER MOTOR CORP.
Ford—Falcon—Thunderbird
1199 Worcester Turnpike
Framingham
TEL. 872-4355

Best Wishes
to the
Class of '66
**INTER-CITY
ELECTRICAL SUPPLY**
162 Howard Street
Framingham



Ooh . . . I knew I couldn't
finish two apples.



Let's go someplace and be
alone, George.



Dear John . . .

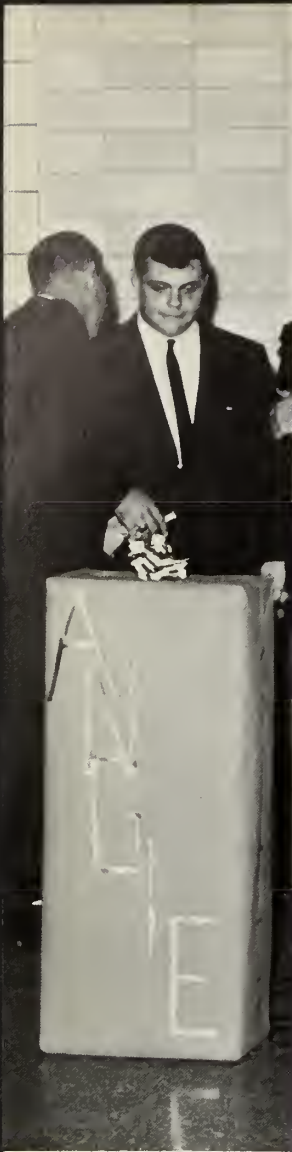

You've really done it this time . . . He doesn't play golf.



So Columbus discovered America . . . big deal!

Read it First in the

FRAMINGHAM NEWS

Complete Coverage of
Your Activities

KATZ PHARMACY, INC.

S. P. KATZ, B.S., Reg. Pharm.

765 Concord St., Framingham

THOMAS BRUCE, JR.

Your Electrolux Representative in
This Area

SALES AND SERVICE

872-7470

Compliments of
**ROXBURY
CARPET COMPANY**

Best Wishes WAVERLY SUPER MARKET

684 Waverly Street
Framingham

Compliments of

DE COLLIBUS RADIO AND TELEVISION CENTER INC.

Congratulations

DR.

**KENNETH E. LEBARON
D.D.S.**

COLOR AND TV SPECIALISTS

597 Waverly St.

Framingham, Mass.

875-5200

Compliments of BRADY'S FLYING A

1060 Old Conn. Path,
Saxonville, Mass.

Tel. 877-4190

DEMARINI'S
158 Union Avenue
TEL. 873-8160

Compliments of
NORMAN E.
JENNISON
WATCHMAKER
AND
JEWELER
8 Union Ave.
Framingham, Mass.

Open Daily 8:30—6 P.M.
Closed Monday

4 Barbers
Full Time

COLONIAL BARBER SHOP

- Specializing in
- Razor Cutting
 - Corrective Hair Strengthening
 - Hair Coloring
 - Men's Hair Styling

TELEPHONE
873-9425

COLONIAL CENTER
JCT. OF RT. 30 & 126



1491 . . . 1492 . . . 1493

BARRON'S HOME MADE CANDY

and
From April to October We Have
New England's Most Complete

WATER SKI SHOP

81 Franklin Street
Downtown Framingham

Compliments of
MASCIARELLI
JEWELERS
43 Hollis St.
FINE DIAMONDS
WATCHES
JEWELRY

Congratulations
DR. PAUL B.
LEBARON
D.M.D.

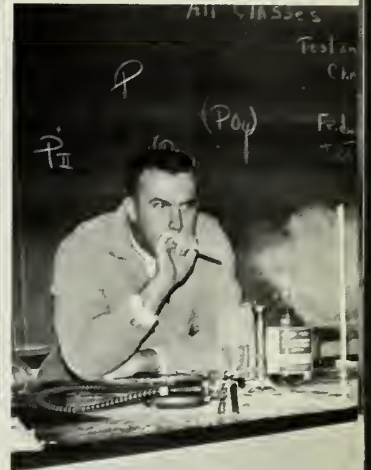

I'll huff and I'll puff and
I'll blow your house down.

BOWLERS
WORLD INC.
42 AMF AUTOMATIC
TEN PIN LANES
50 Worcester Rd.
Framingham, Mass.

Compliments of
NICHOLSON
EMPLOYMENT
SERVICE

PROFESSIONAL PHARMACY

Free Delivery
42 Union Avenue
Framingham, Mass.
973-7441



Joe, Joe Watts, where are
you?

ROY O. LEONARD, INC.
General Painting Contractors
543 Union Avenue
Framingham, Massachusetts
873-7975 872-6400

MACKEY
SCHOOL OF
THE DANCE
STUDIO
290 Union Avenue
Framingham
TEL. 873-7956

Shoe Shine
Electric Razor Service
SHOPPERS WORLD
BARBER SHOP
Wed.-Thurs.-Fri.—8:30-9:30
Mon.-Tues.-Sat.—8:30-5:45

873-9348
Lower Level
opp. Playland



What fudge?



She did it.



... our modern
cafeteria facilities

Congratulations to . . . the Class of '66

We know the sigh of relief that comes at the end of your final exam. Long years of study behind you, and a big wide world ahead.

But even at that it isn't the final test—of the end of your learning. The biggest tests still face you in the choice and fulfillment of your life's work.

Many plan for college, some must reckon with the armed forces, others will seek positions in industry, trade, business. We, at Dennison, congratulate you on your past accomplishments; if your future plans call for steady employment or summer work, we'll be glad to discuss your problems with you.

Our Employment Department will welcome the chance to outline opportunities existing in our offices, factory and warehouse.

DENNISON

Perini

Corporation

Framingham, Massachusetts



BRIDGES

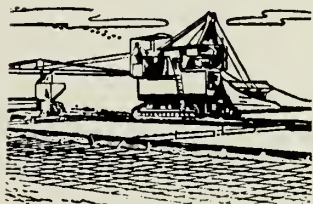

HIGHWAYS



BUILDINGS

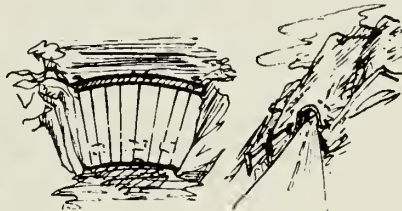

DAMS

TUNNELS



Quick! My speech!



007 here . . . I think I've made contact.



Oh, goody, I think it's going to go boom soon.

873-3500 872-3500
TOMMY'S TAXI, INC.

Courteous Service
Cars Equipped With
Motorola Two-Way Radio
Cor. Waverly and Concord
FRAMINGHAM, MASS.

WHERE THERE'S MUSIC THERE'S . . .
**Harmony At The
NAT WALSH MUSIC CORNER**

Guitars
Amplifiers
Sound Equipment



Electric Guitars
Banjos-Ukuleles
All Accessories

INSTRUCTION IN ALL INSTRUMENTS
RECORDS - SHEET MUSIC - HARMONICAS
Nat Walsh's Music Corner
5 EDMANDS ROAD FRAMINGHAM
(Nobscot Square)

877-4290 ● 877-3132



I really appreciate this . . .



Do you actually expect us to eat this?

**Before you accept
that first job . . .**

**Look over
your
employer
as carefully
as he does
you**

What's the Company, like anyway? Would I be proud to work there? Reputation for square dealing with employees? Pleasant surroundings?

Will I be working with others my own age? Are they friendly? Do they socialize after hours?

Will the boss be reasonable? Appreciate good, hard work, but won't explode if I make a mistake?

Will I make a decent week's pay? Have a chance for raises, advancement, more responsibility? How about fringe benefits?

Is the work challenging? I had what it takes to get through high school. Will they give me a chance to use my brains?

Note: Many young men and women in this area can answer "Yes" to these questions. They work for New England Telephone Company . . . New England's largest employer.

Why not talk with our employment interviewer soon . . . before you graduate? Ask your Guidance Counselor to tell you when and where to apply.



New England Telephone

Part of the Nationwide Bell System

An equal opportunity employer



ROBERT K. WADSWORTH

TEL. 873-8541

WADSWORTH SERVICE

Established 1892

FUNERAL HOME

108 Lincoln Street (Corner of Beech)
FRAMINGHAM

Ask the Families We Have Served



You dirty rat, you.

THE VILLAGE YARN AND TWEED SHOP

Headquarters for Garland
Skirts and Sweaters

943 Worcester Rd.
Framingham Centre

Compliments of
KARAS PHARMACY

Framingham Centre

875-5711

THE WARDROBE

85 Concord Street
Downtown Framingham

Featuring Styles Designed for
the Man With a Flair for Living

NOBSCOT SQUARE BARBER SHOP

8A Edmands Road
FRAMINGHAM CENTRE
Framingham, Mass.

877-3955

PINEFIELD PHARMACY

PINEFIELD SHOPPING CENTER
Saxonville, Mass.

Free Delivery

877-2100



Little Jack Horner hung in
the corner.

CONGRATULATIONS
TO THE GRADUATING CLASS OF 1966
FROM THE PROFESSIONAL MEN OF FRAMINGHAM



THOMAS PAULL, M.D.

DR. JOSEPH FERUCCI

EDWARD J. DeNICOLAIS, M.D.

DR. ROBERT JOHNSON

LeROY E. BERRY, D.D.S.

DR. VINCENT J. POLLINA, JR.

DR. ALAN SEGAL

DRS. LEAVITT and SALTZMAN, Optometrists



DR. WILLIAM HOLTHAM

DR. PAUL SYDOW

DR. KENNETH GORDON

LEON GORDON, M.D.

DR. DOMINIC MERLONI

DR. JOSEPH ALBERT

DR. NORMAN NATHANSON

DR. H. S. DINSMORE



Urrpp!



An early start or a late day?

. . . The Finest in Dresses . . .
 . . . The Best in Sportswear . . .
 . . . The Nicest in Formal Wear . . .

GORDON'S

Rte. 9
 FRAMINGHAM
 CENTRE

FAIR PHARMACY
 CO-OP SHOPPING CENTER

Compliments of
FRED'S TEXACO SERVICE
 TUNE-UP—BRAKES—MINOR REPAIRING
 ROAD-SERVICE
 816 Concord St.
 Framingham
 FRED NEAL, Prop. Telephone 873-9474

Compliments of
**HEBERT COACH
 HOUSE CANDY**
 Route 9—at Speen Street
 Natick, Mass.

Compliments of
BOB PAUL'S BAKERIES

145 Concord St.
 Downtown Framingham

Compliments of
FRENI'S GARAGE & MARINA

645 Hollis St.
 Framingham
 872-1278 873-9300

BATTISTA J. GUARINO
 ATTORNEY AT LAW

**FITTS
 INSURANCE
 AGENCY, INC.**

40 Union Avenue
 Framingham
 TELEPHONE 872-1227

E. DAMERI'S
MARKET

205 Hollis St.

Best Meat In
Town

WOODS LUMBER COMPANY

Building Materials of All Kind
Also

Cards and Gifts

WOODS LUMBER COMPANY

345 Waverly St.

GOOD LUCK
ELM FURNITURE

62 Hollis St.
Framingham



Oooh! Mr. Insalaco!

FRAMINGHAM NATIONAL BANK



A "Full-Service" Bank

6 CONVENIENT OFFICES

Ashland, Framingham, Natick, Saxonville



I had it a minute ago!



10, 9, 8, 7, 6...

CONGRATULATIONS

J & P
SERVICE
CENTER

VOLPE FUNERAL HOME

LARRY VOLPE

872-0932

Corner Arlington
and Gordon Street
FRAMINGHAM

Compliments of
PURITY SAVE MOR

PINEFIELD SHOPPING
CENTER



The large, economy,
two-hour exam size.



No, Milton did not
write Hamlet.



Well, I guess we
try it again.

MR. HAMBURG
Route 9

Compliments of
WILLIAM R. ROWAN
 Factory Representative
L. G. BALFOUR CO.
TAYLOR PUBLISHING CO.
 Attleboro, Massachusetts



Zoom?



Aw, you didn't
 take my picture.

KEN'S STEAK HOUSE

Best Steak House In America
 Rte. 9, Framingham, Mass. TELEPHONE 875-4455
 LUNCHEON
 AND
 DINNER

JOHNSON & GORDON JEWELERS
 Shoppers' World
 872-1271

Compliments of
VERDELLI'S MARKET

Compliments of
KREMEN'S
 Beauty Shop
 Concord St. Framingham

FOR RES. PHONE
 872-6531

Compliments of
VILLAGE MOTEL

Halfway Between Worcester and Boston
 Route 9

FRAMINGHAM CENTRE, MASS.



And then I sez to
 him . . .



Yea, I'm a Marshall.



And now a word from Christian Dior.



Happiness is a lump of warm mashed potatoes.

HENRI'S
Continental Dining Room
Route Nine—Framingham
Reservations—872-5160

BIG WONDER DISCOUNT
NOBSCOT SHOPPING CENTRE

Compliments of
A FRIEND

Compliments of
BELLOLI
CONSTRUCTION CORPORATION
57 Dow Street
Framingham, Massachusetts
TELEPHONE 872-0973

Hot Oven
Grinders
THE FRIENDLY PIZZA
Spaghetti Sandwiches
TELEPHONE 872-9400
268 Waverly St. Framingham

BANCROFT CAP COMPANY
FRAMINGHAM

THE NEW YORK STORE

"Distinctive Wear for Women"

107 Concord Street
Framingham

Congratulations to the Class of 1966
From

INGEMI'S BARBER SHOP

78 Union Ave.
Framingham

GARINO'S

Color Television
Radio—Stereo—Records
Musical Instruments

151 Concord Street
Framingham, Mass.
TELEPHONE 875-5969



It's what up where that counts?

873-7288
QUALITY CLEANERS

Compliments of
**WHITE
HARDWARE CO., INC.**

36 Hollis Street
Framingham



Roger . . . over
and out!

GOOD LUCK, FROM
**VINCENT'S BARBER
SHOPS**

Nobscot Shopping Center
Pinefield Shopping Center



Only one straw, Mac, she's watching.



Yes, those were the good old days.



Look that one up for tomorrow.

Compliments of

THE B & W LINES

Framingham, Mass.

MOTOR COACH SERVICE

Compliments of
THE COFFEE POT RESTAURANT

40 School St.
Saxonville, Mass.
877-3909

BEST WISHES TO THE
CLASS OF '66
FROM
GROSSMAN'S LUMBER

Compliments of
UNION AVE. MARKET INC.

Compliments of
LOKER FUNERAL HOME
Natick, Mass.

ROUND-UP SUPERMARKETS

Route 126
Saxonville, Mass.

Featuring Superb Heavy Western Steer Beef
OPEN NIGHTS TILL 9 P.M.

Congratulations to the Class of 1966

For 12 years, Computer Control Company, Inc., has been engaged in digital electronics to advance the development and application of digital computer technology for commercial, industrial, and military uses.

COMPUTER CONTROL COMPANY

OLD CONNECTICUT PATH, FRAMINGHAM, MASS.

Compliments of MARCONI'S RESTAURANT

The Best In Italian
Food For 28 Years



"Should do more concentrated studying at home."



Hike!



She's loyal, she's lovely,
and she keeps her mouth shut.

EXIT







